MUSIC - UNIVERSITY OF TORONTO
3 1761 11132008 1

M
233
V53K6
1976
c.1
MUSI

Digitized by the Internet Archive
in 2025 with funding from
University of Toronto

https://archive.org/details/31761111320081

В. ВЛАСОВ

КОНЦЕРТНАЯ ПЬЕСА

Р. ЩЕДРИН

АНДАНТИНО и КАДРИЛЬ

из оперы «НЕ ТОЛЬКО ЛЮБОВЬ»

ДЛЯ ВИОЛОНЧЕЛИ И ФОРТЕПИАНО

ИЗДАТЕЛЬСТВО «МУЗЫКА»

МОСКВА 1976

M
233
V53 K6
1976

LIBRARY
MAR 7 1977
OF TORONTO

КОНЦЕРТНАЯ ПЬЕСА

В. ВЛАСОВ

Violoncello

Piano

mf espress.

Tranquillo

sempre pp

pp

molto cresc.

mp

© Издательство «Музыка» 1976 г.

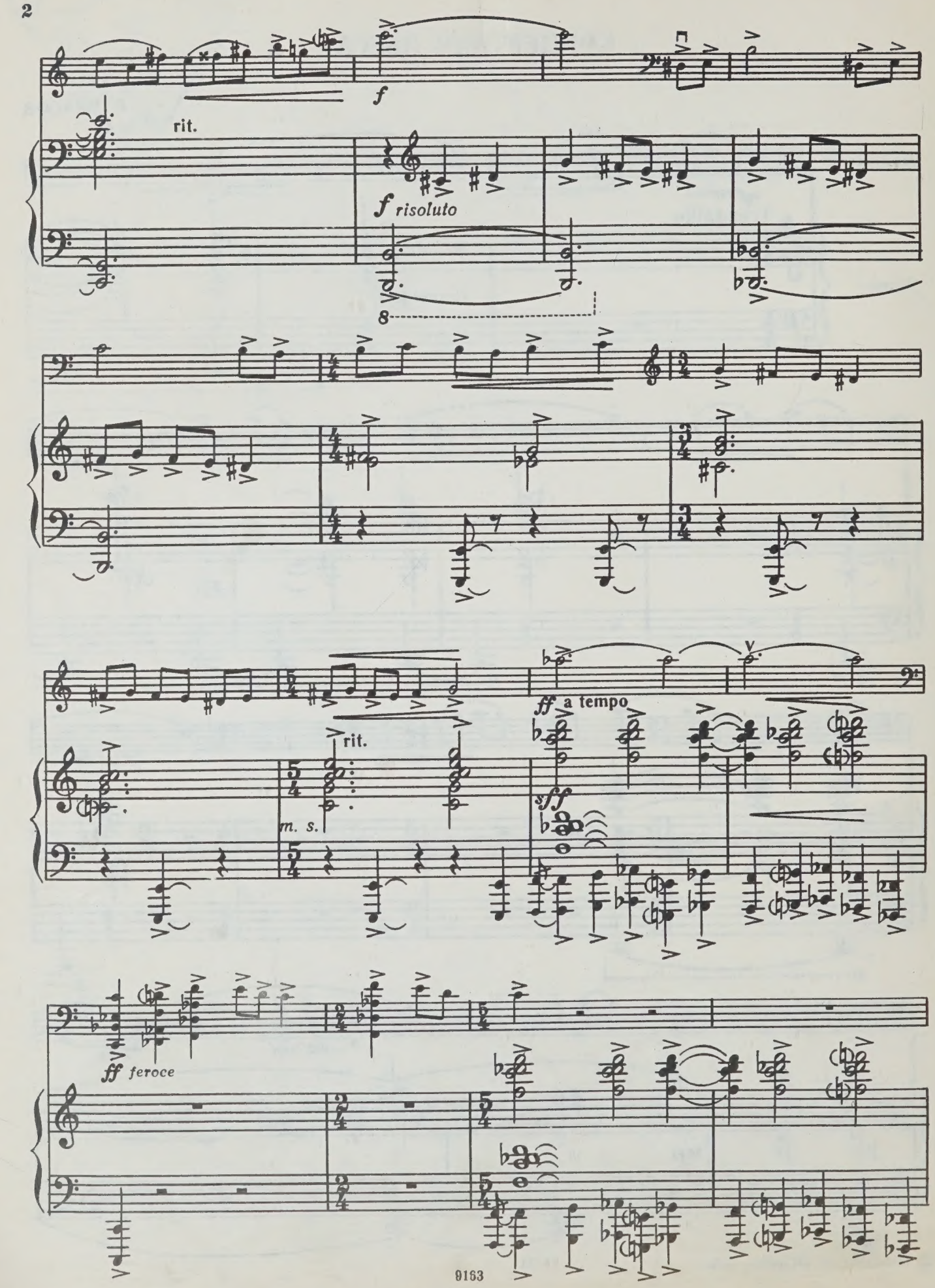
f
rit.
f risoluto
8
ff a tempo
rit.
m. s.
sff
ff feroce

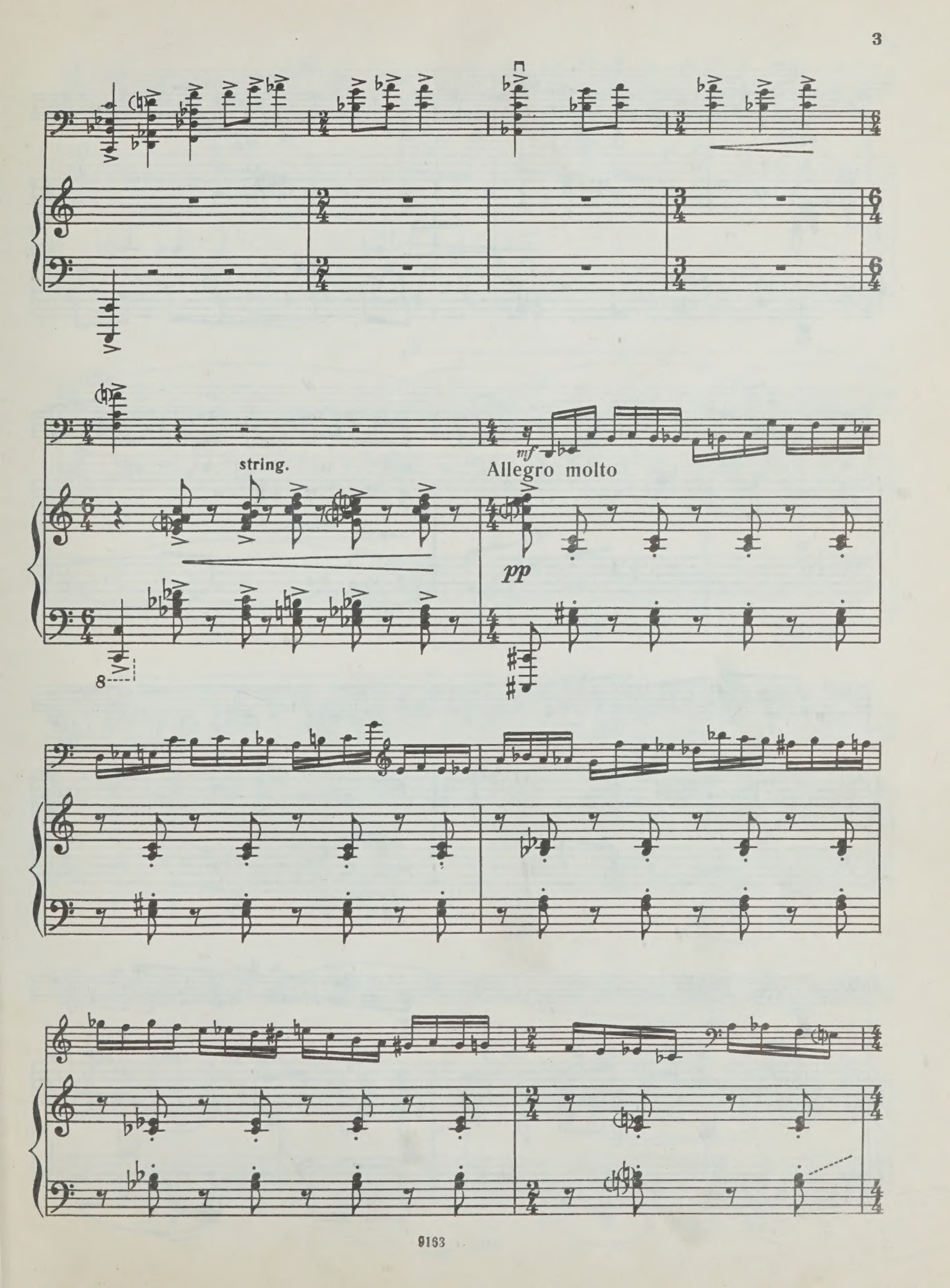
string.
mf
Allegro molto
pp
8

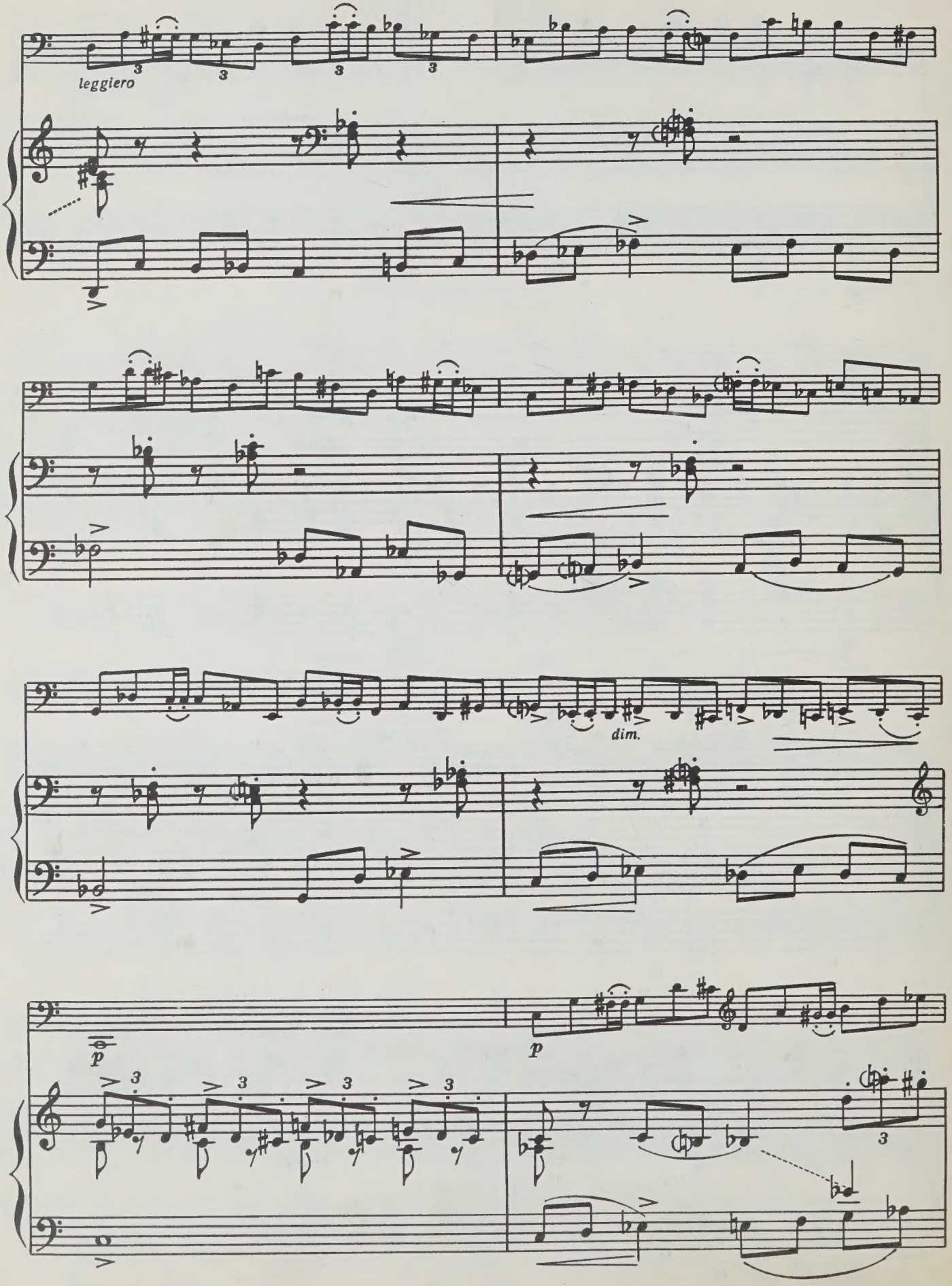
leggiero
dim.
p
p

dim.

pp

poco rit.

Meno mosso

pp

ppp

dolce

Più meno mosso

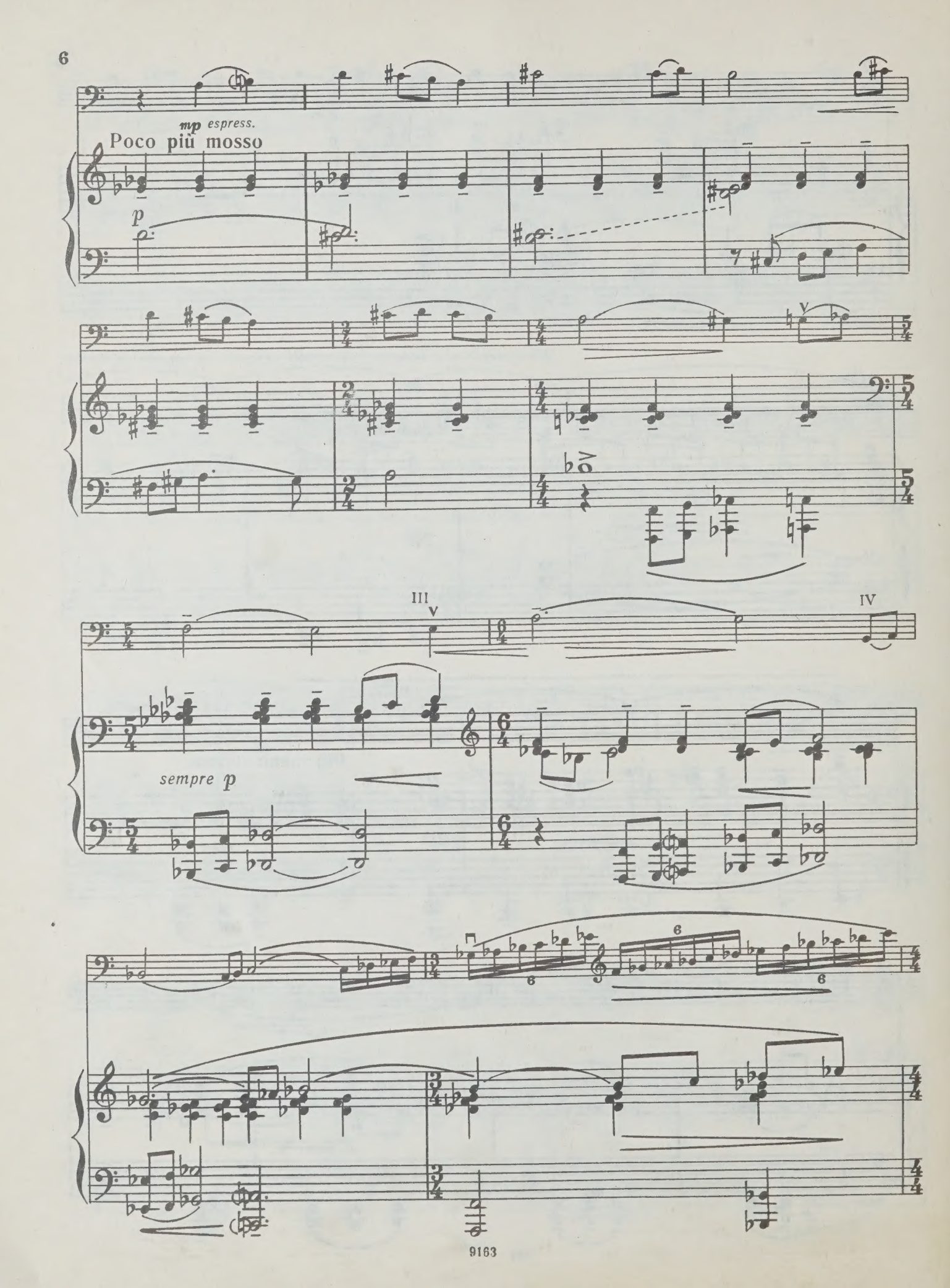
mp espress.
Poco più mosso
p
V
III
V
IV
sempre p
6
6
6

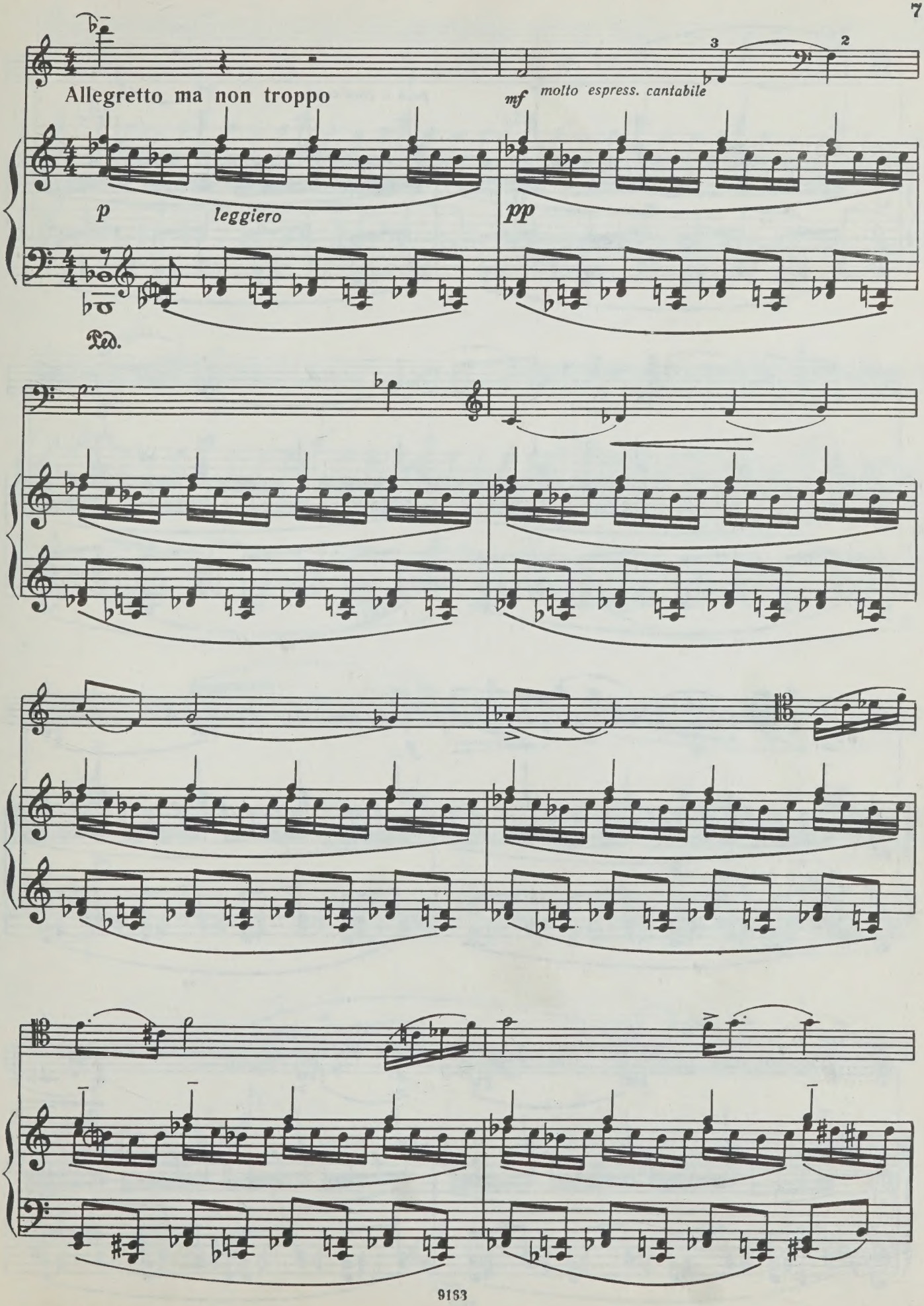
Allegretto ma non troppo
p
leggiero
mf
molto espress. cantabile
pp
Ped.

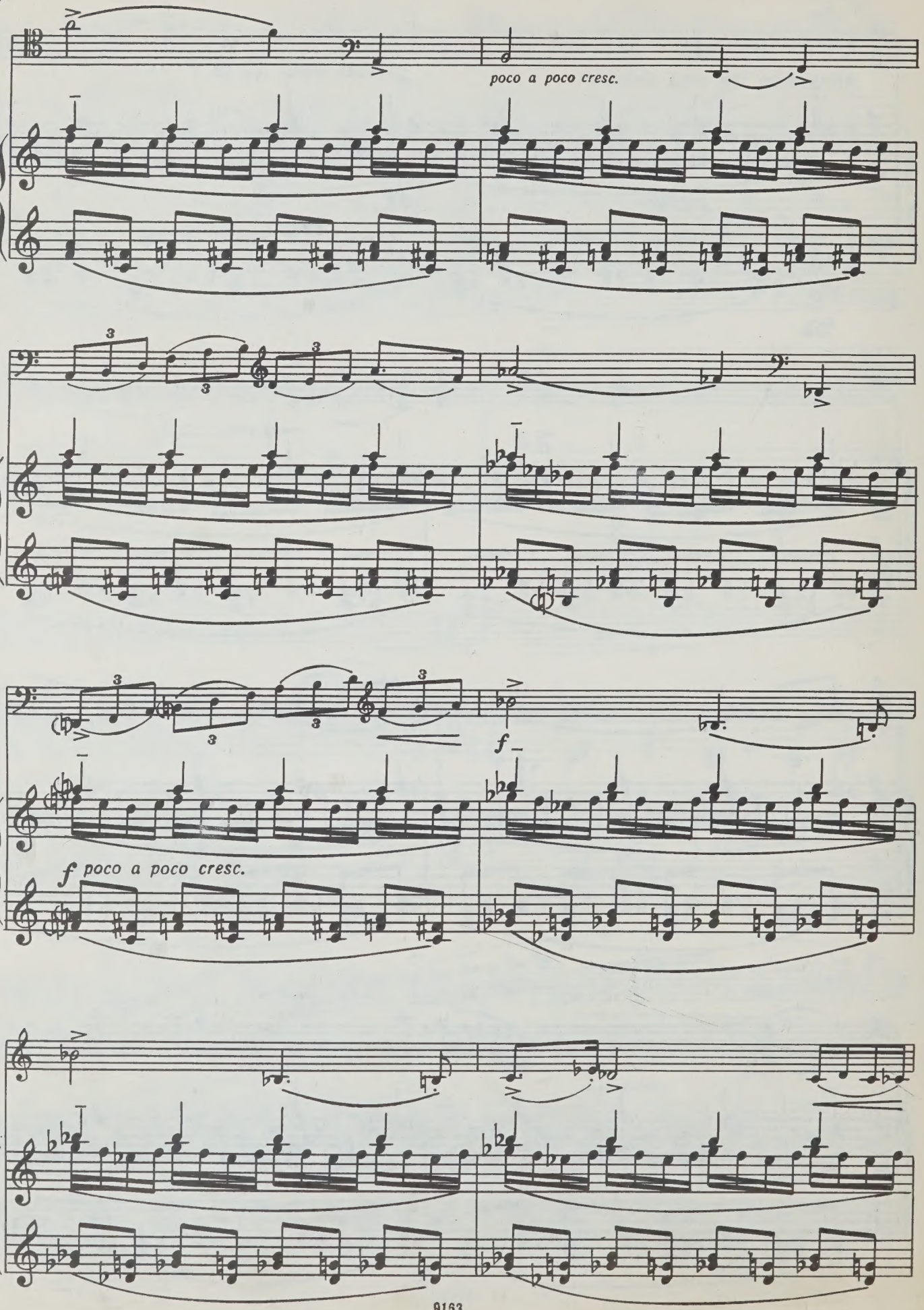
poco a poco cresc.
f
f poco a poco cresc.

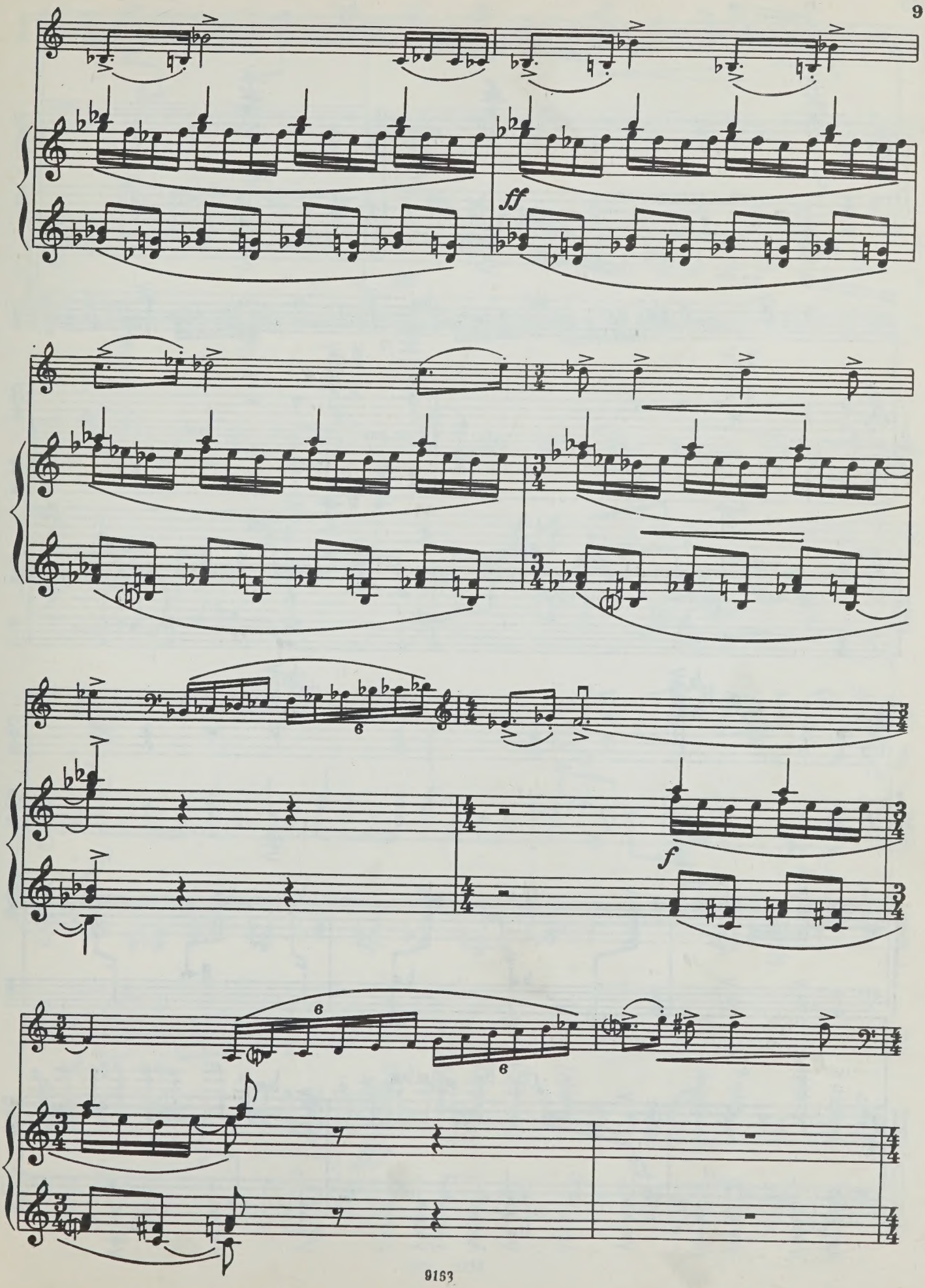
ff
f

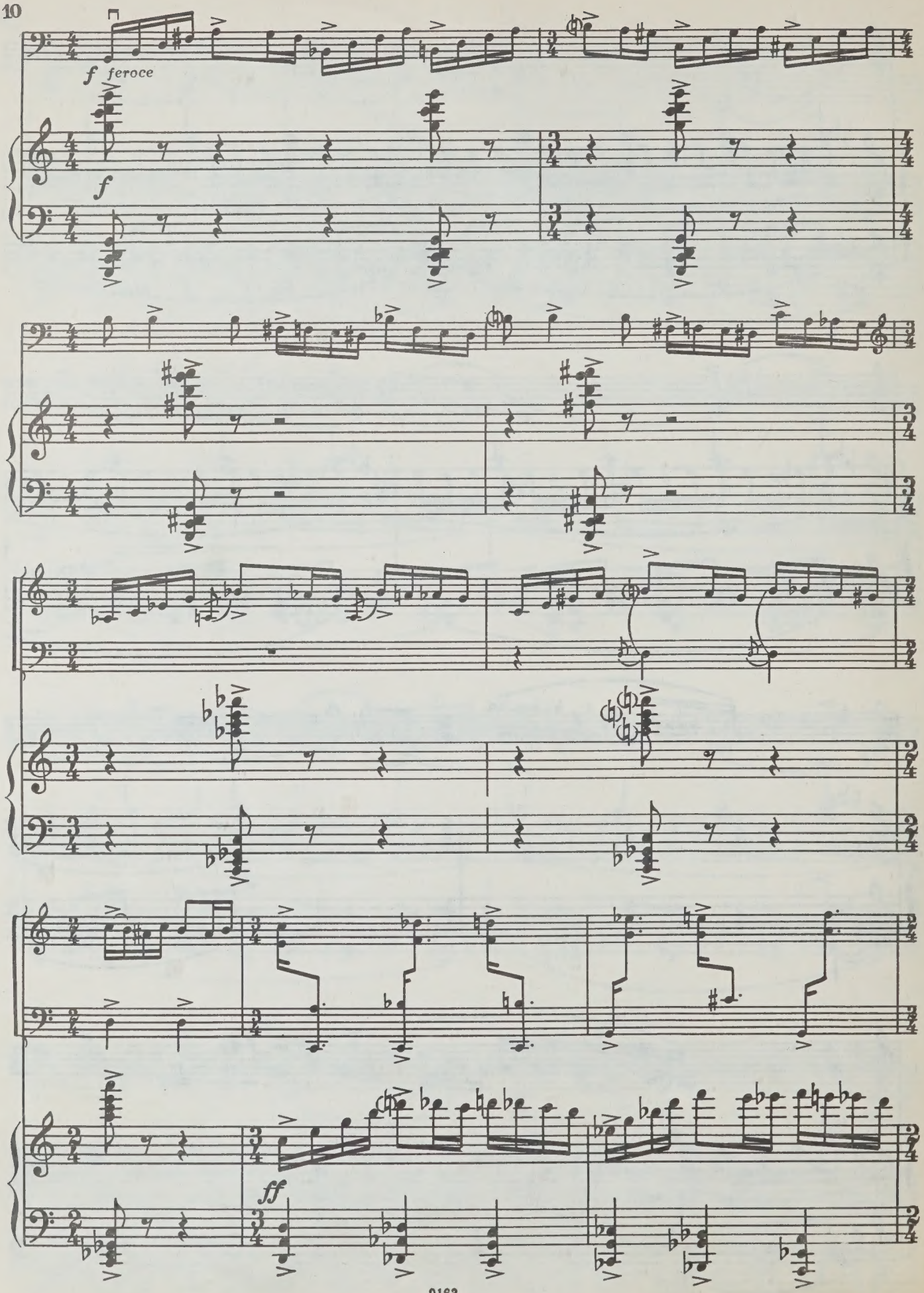
f feroce
f
ff

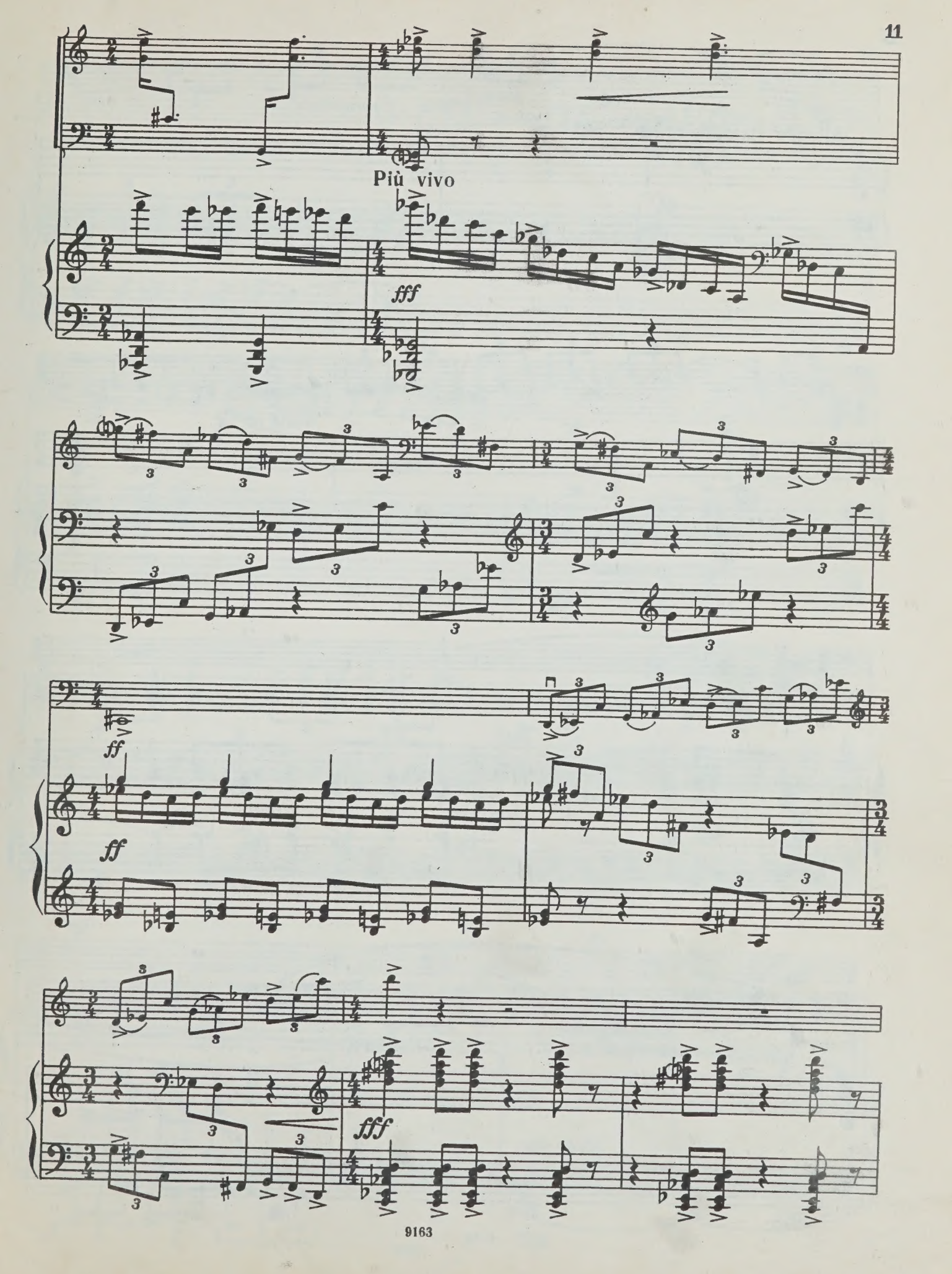
Più vivo
fff
ff
ff
fff

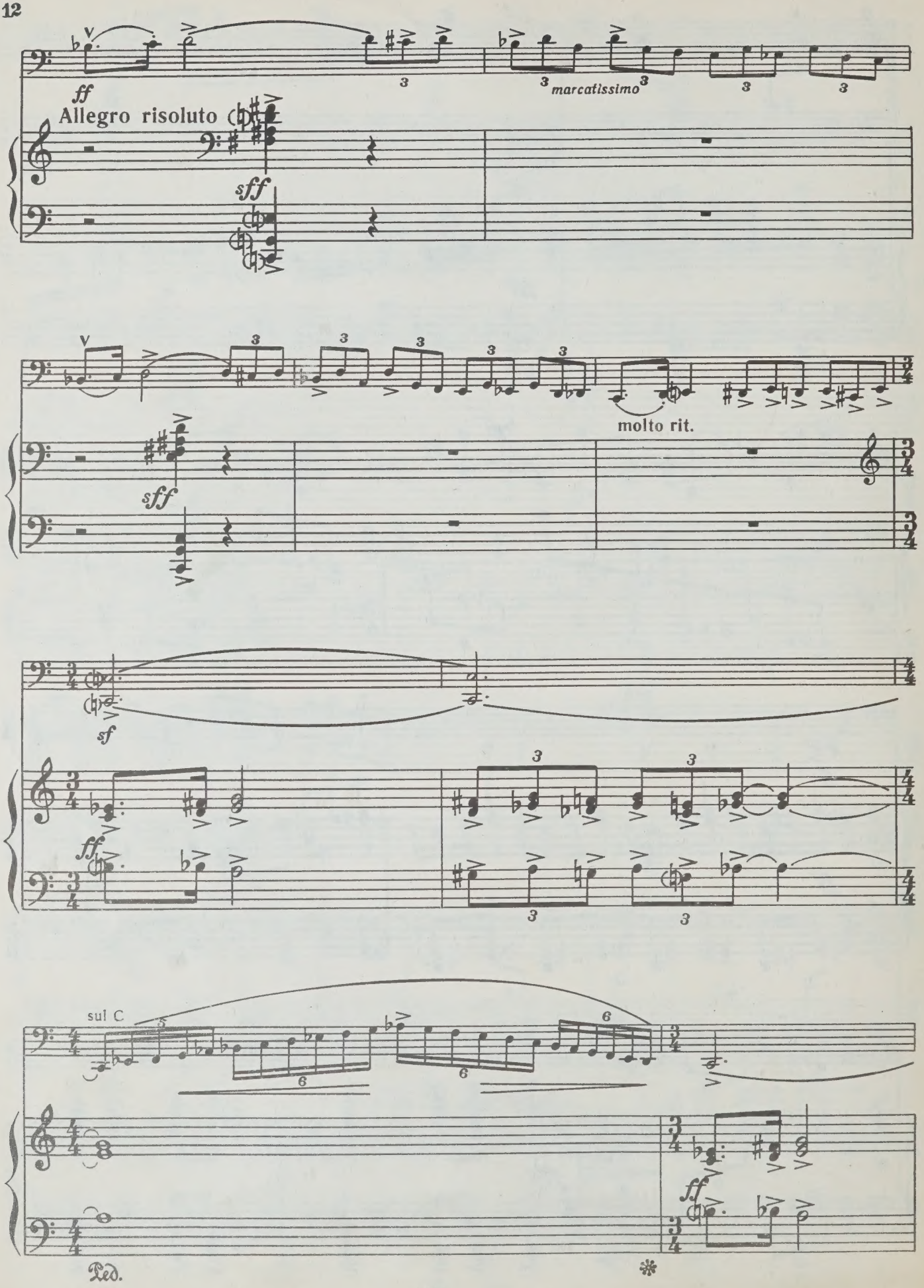
ff
Allegro risoluto
sff
marcatissimo
molto rit.
sff
sf
ff
sul C
ff
Ped.

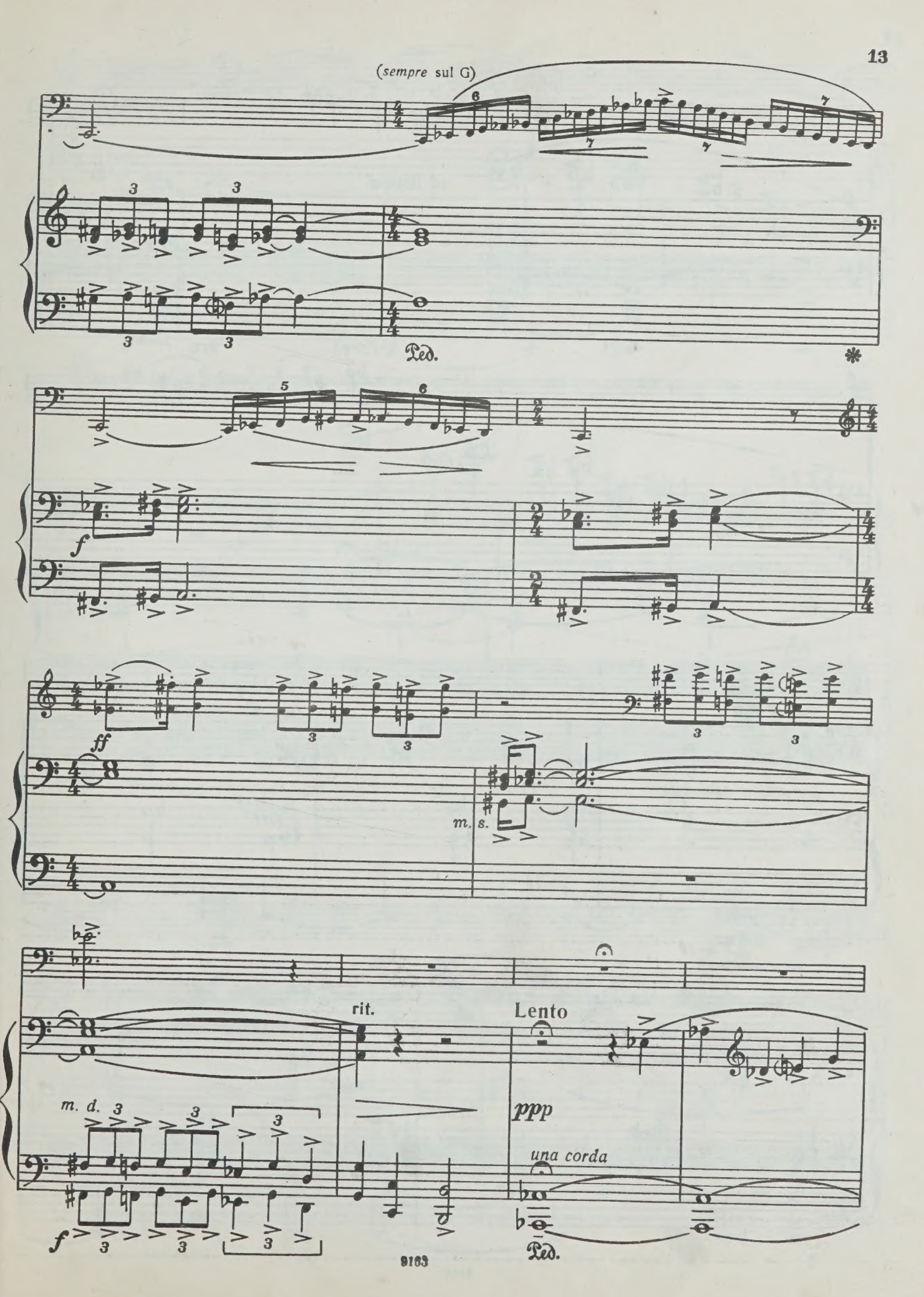
(sempre sul G)
Ped.
f
ff
m. s.
rit.
Lento
ppp
una corda
m. d.
f
Ped.

(flag.)

ad libitum

ppp

Ped.

(flag.)

longa

Maestoso

mf molto cantabile

mf molto espress.

Ped.

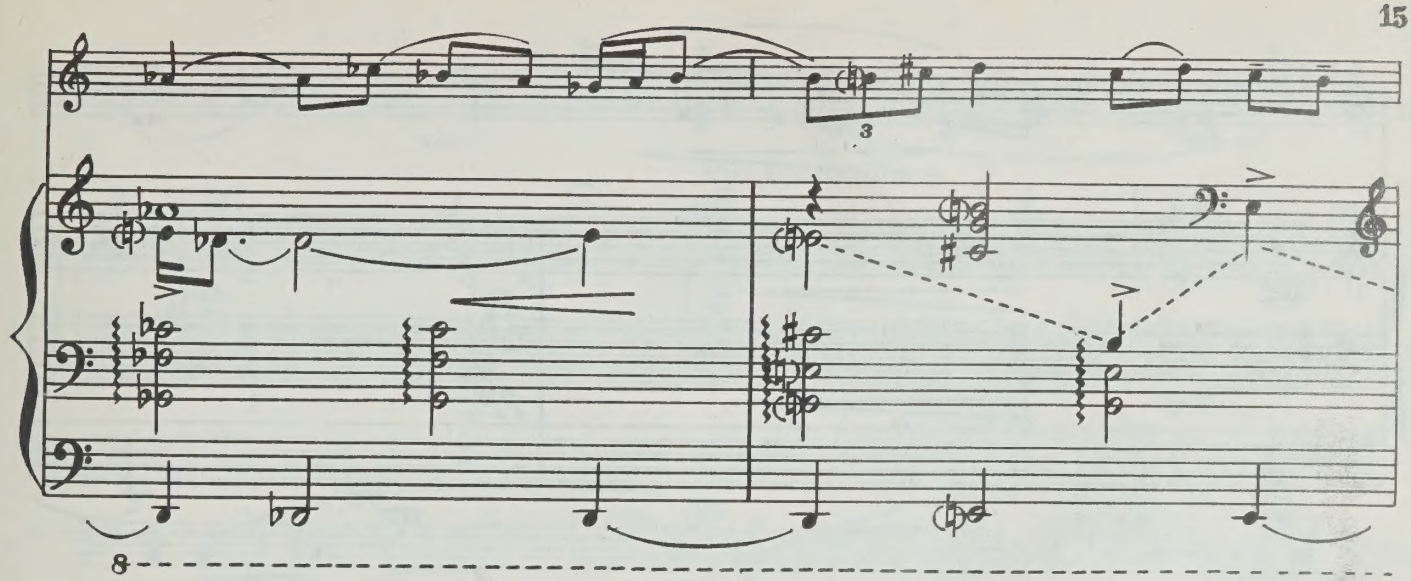

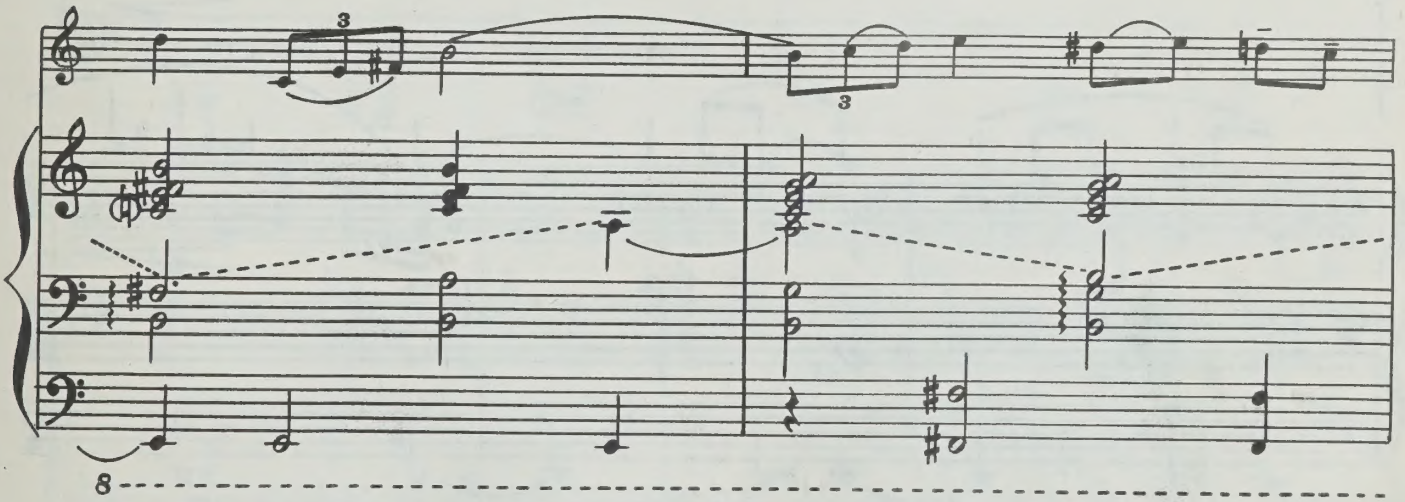

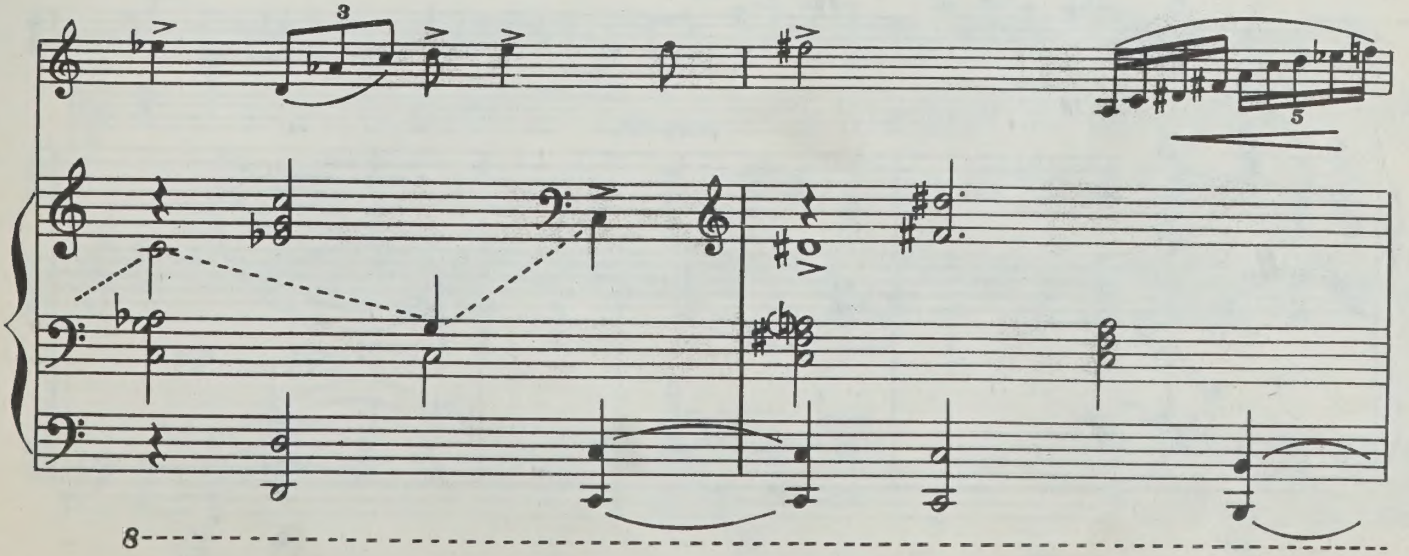

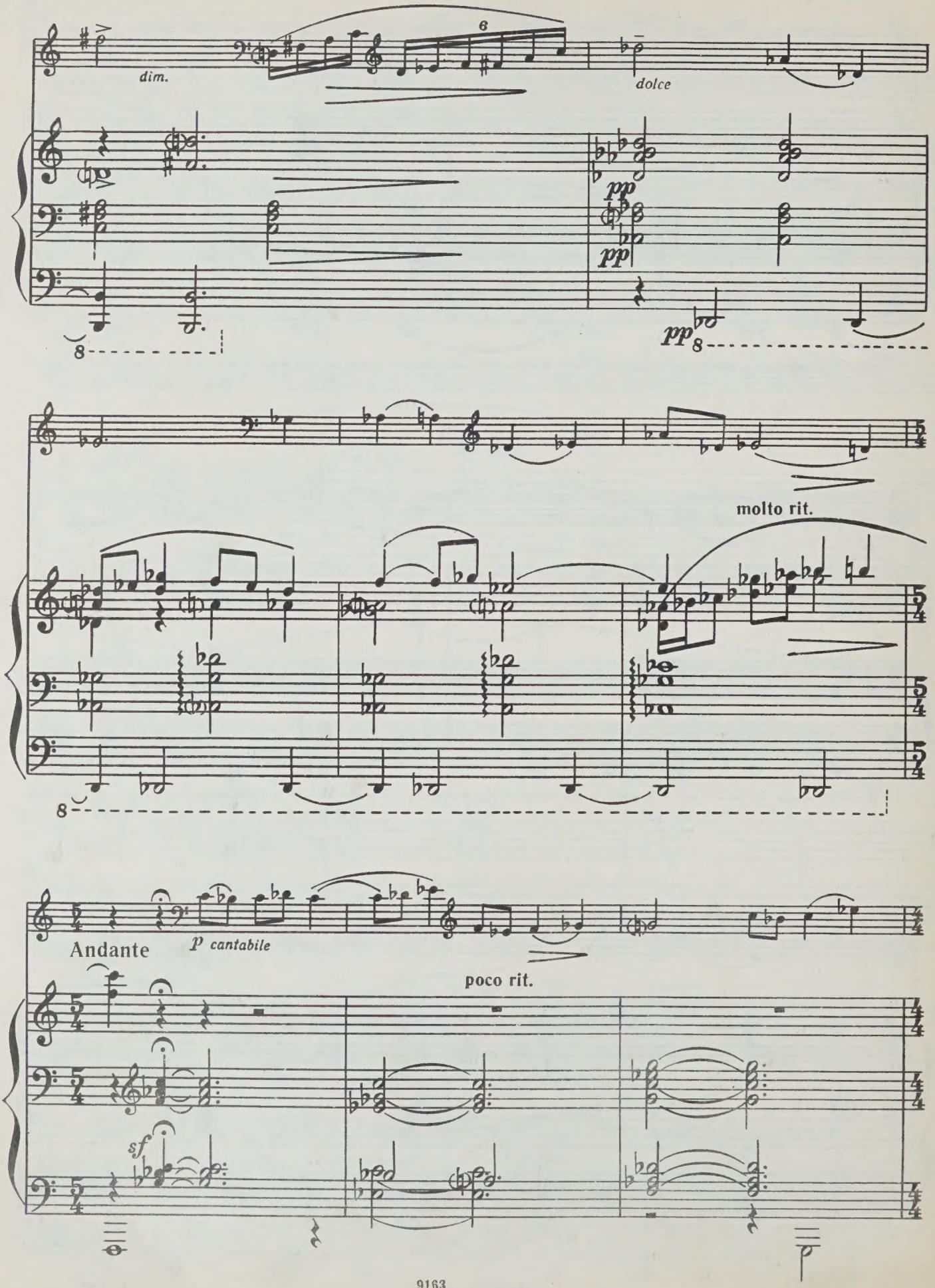
dim.
6
dolce
pp
pp
pp
molto rit.
Andante
p cantabile
poco rit.
sf

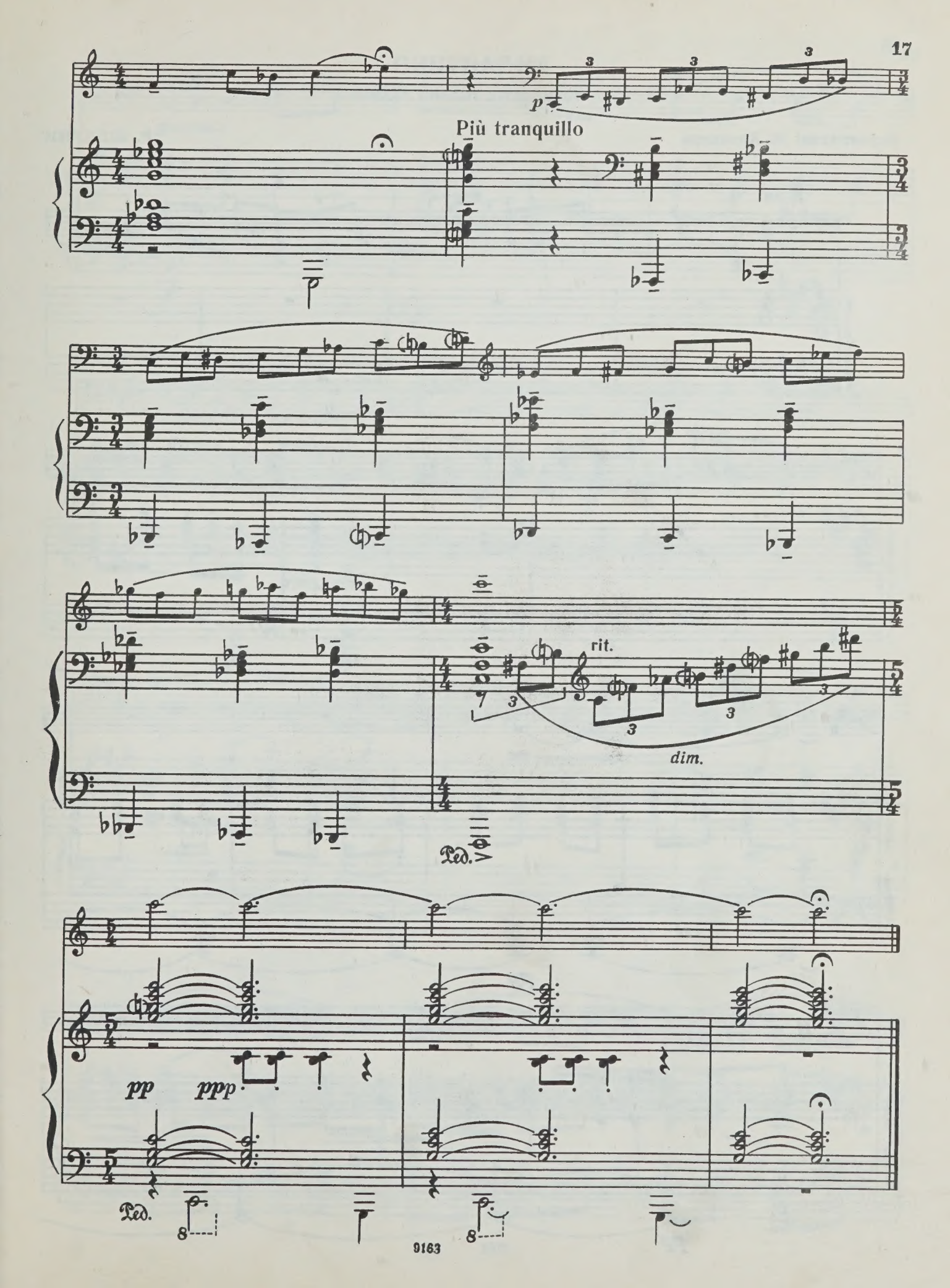
p
Più tranquillo
rit.
dim.
Ped.
pp
ppp
Ped.

АНДАНТИНО

из оперы «Не только любовь»

Переложение М. Хомицера

Р. ЩЕДРИН

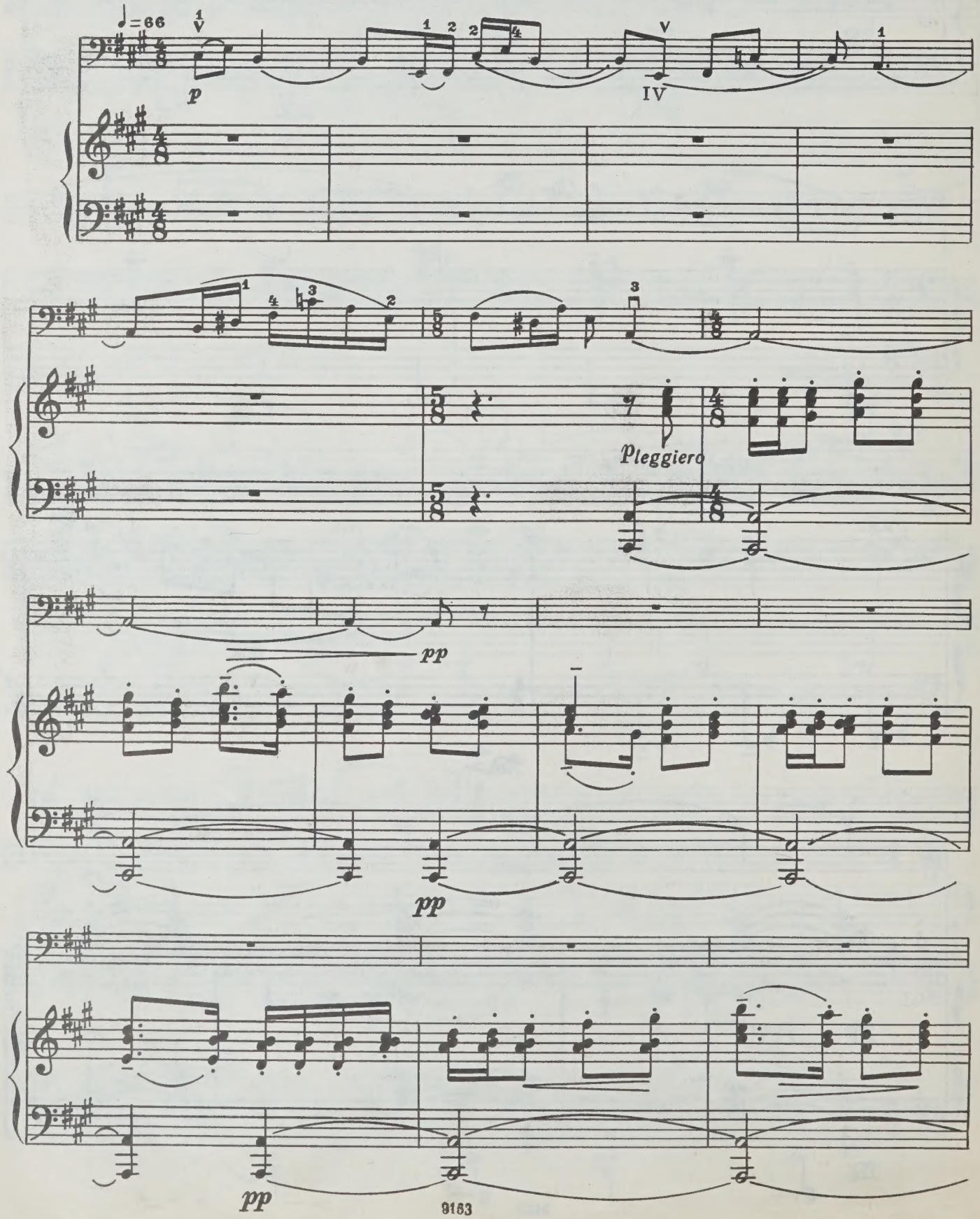

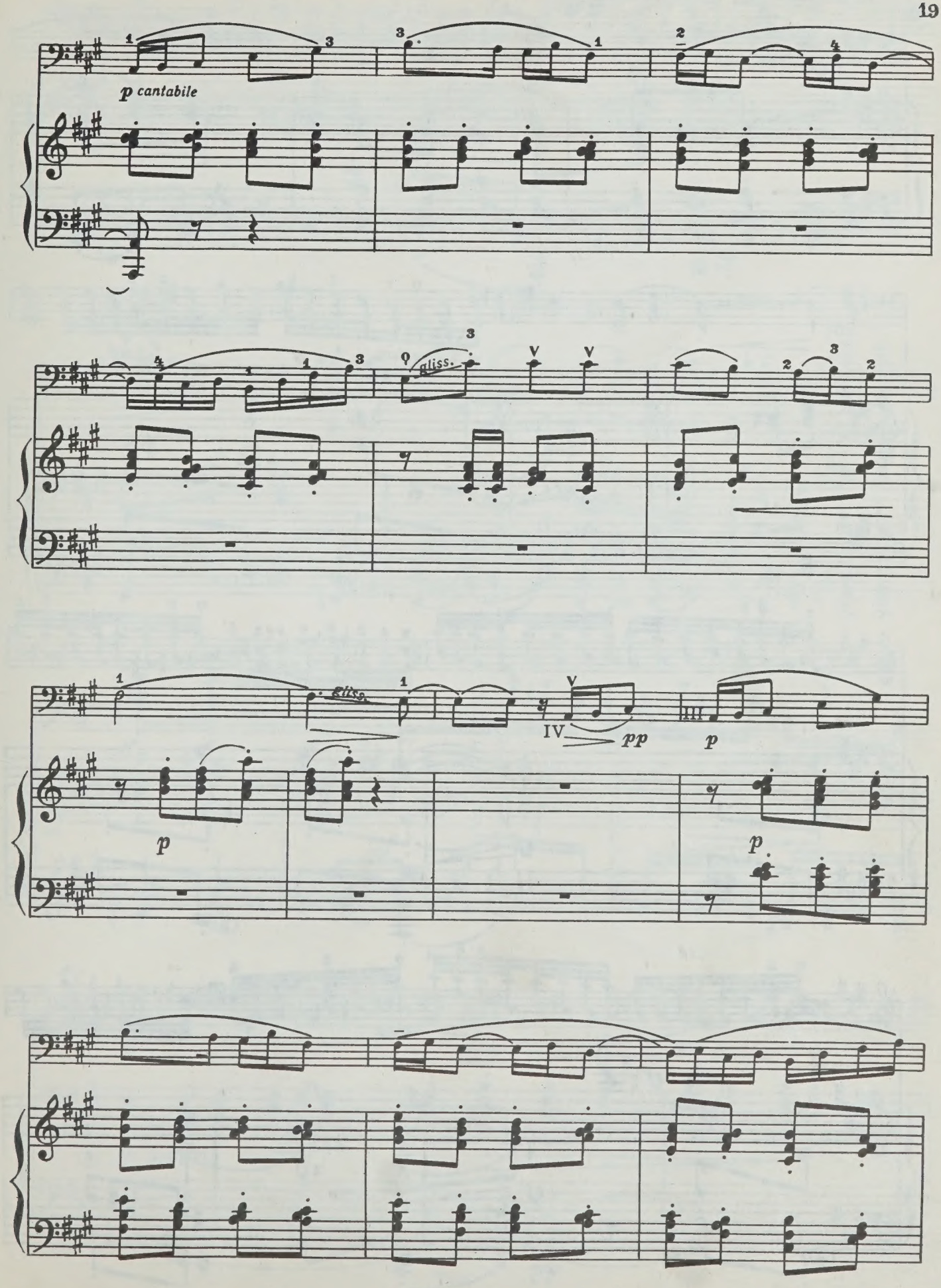
p cantabile
gliss.
gliss.
IV
pp
p
p
p

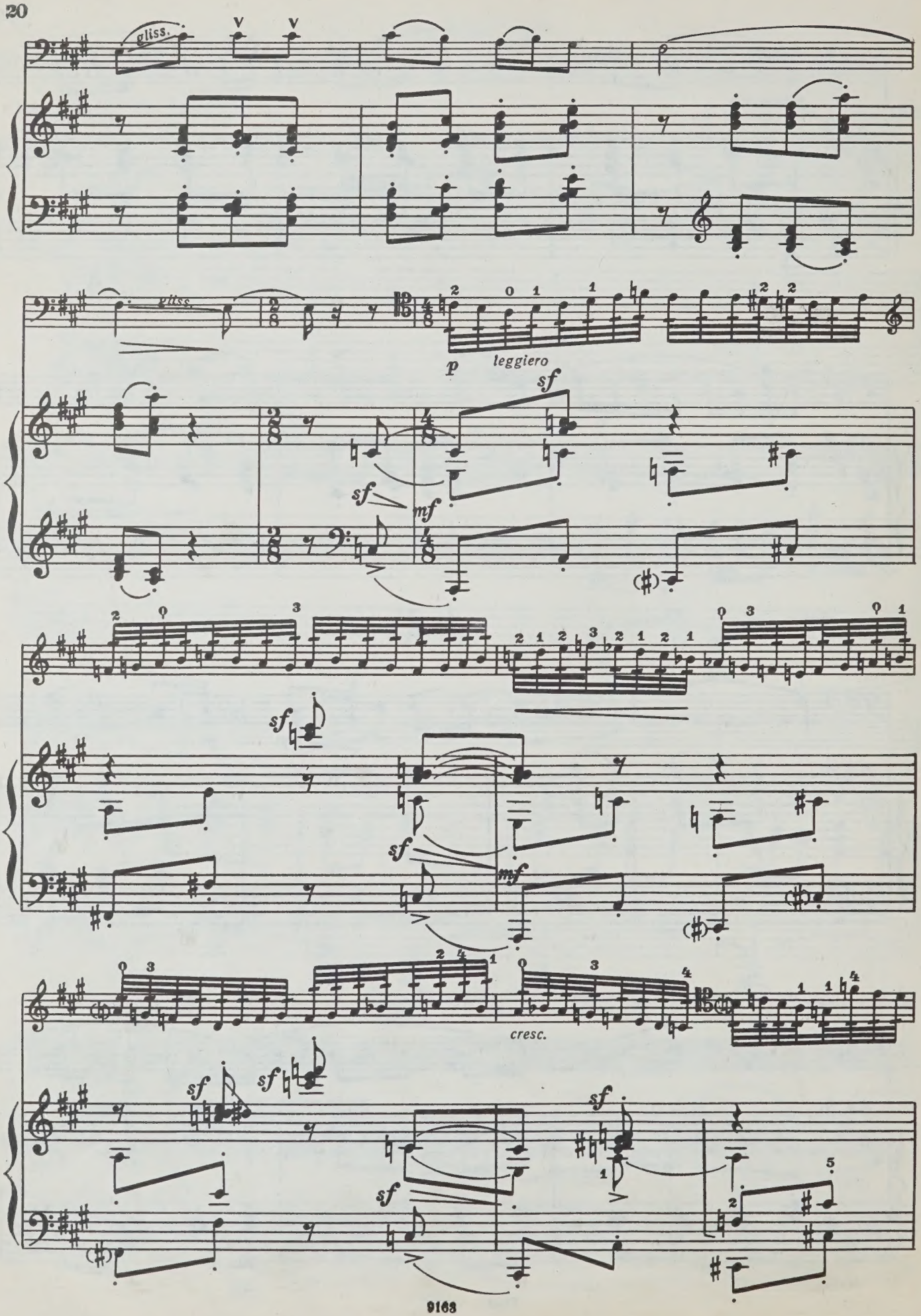
gliss.
gliss.
p
leggiero
sf
mf
sf
sf
mf
sf
cresc.
sf
sf
sf
sf

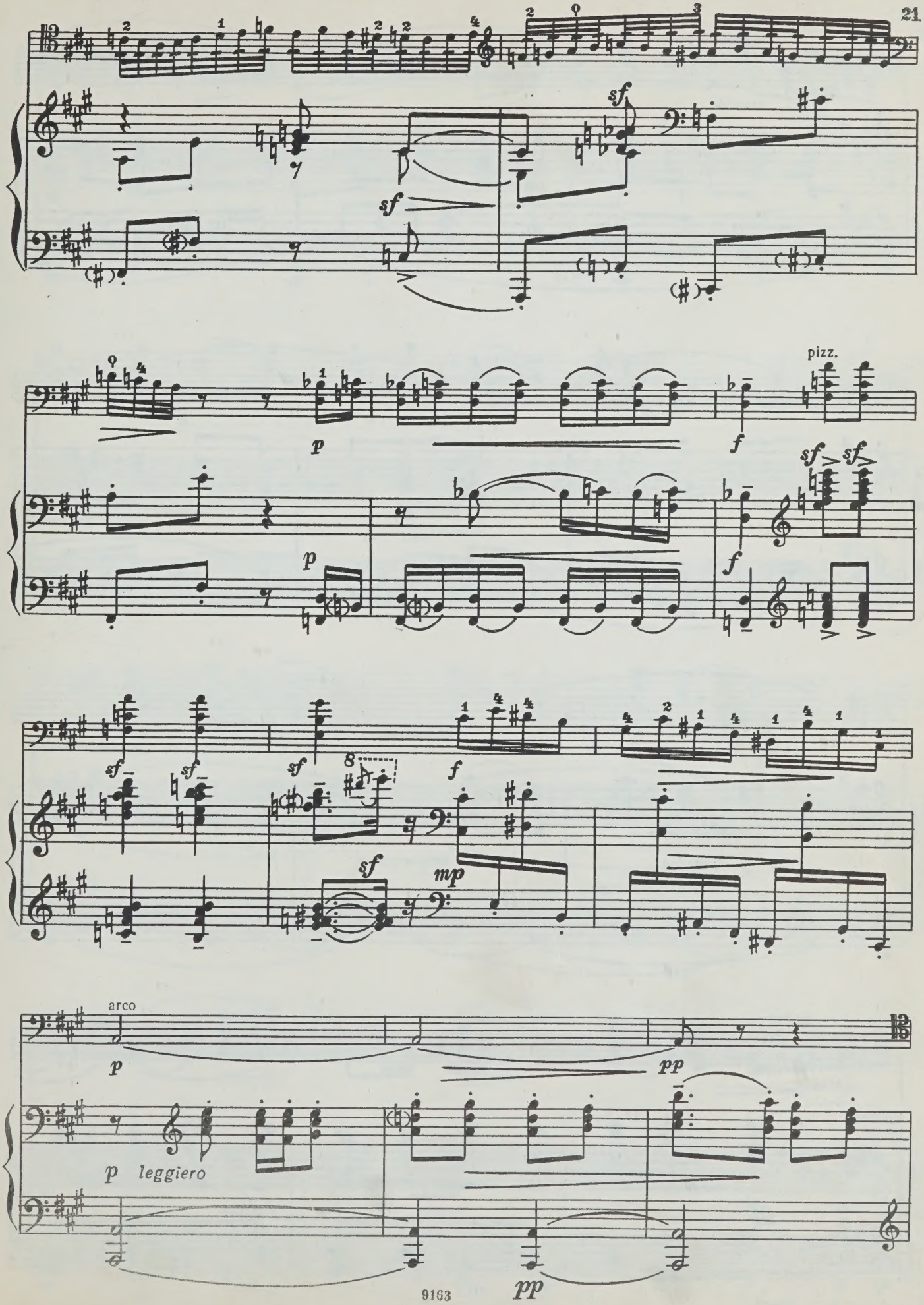
pizz.
arco
p leggiero

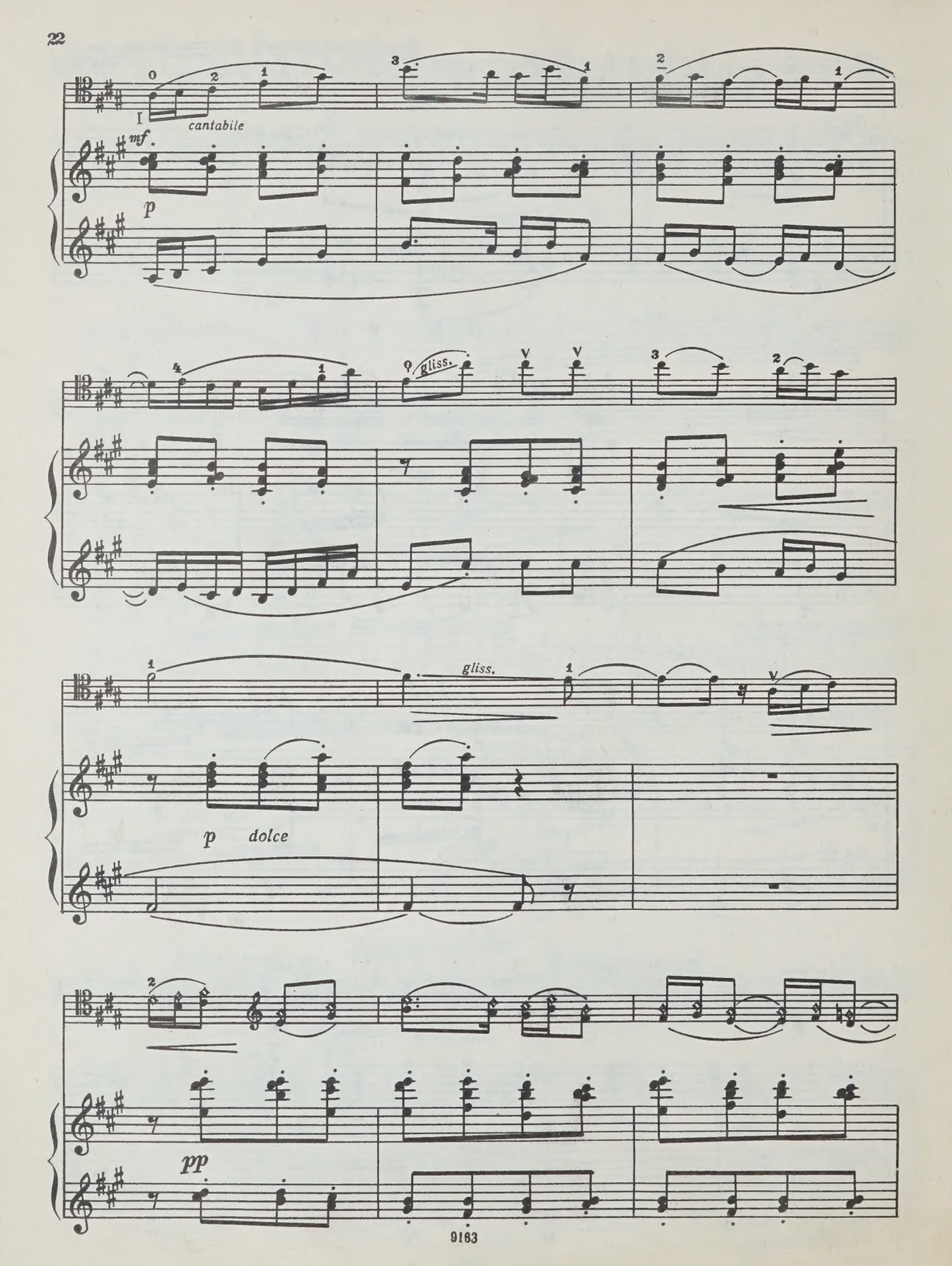
I
cantabile
mf
p
gliss.
gliss.
p dolce
pp

gliss.

mf dolce

pp

pp

mf

Meno mosso (poco rubato) ♩=50

sempre pp

pp

pp

poco rit.

p

a tempo

pp

8

pp leggierissimo

pizz.

ppp

p dolce libero

IV

ppp

arco

I

pp

m. s.

pp

pp

КАДРИЛЬ

из оперы «Не только любовь»

Переложение Г. Зингера

Р. ЩЕДРИН

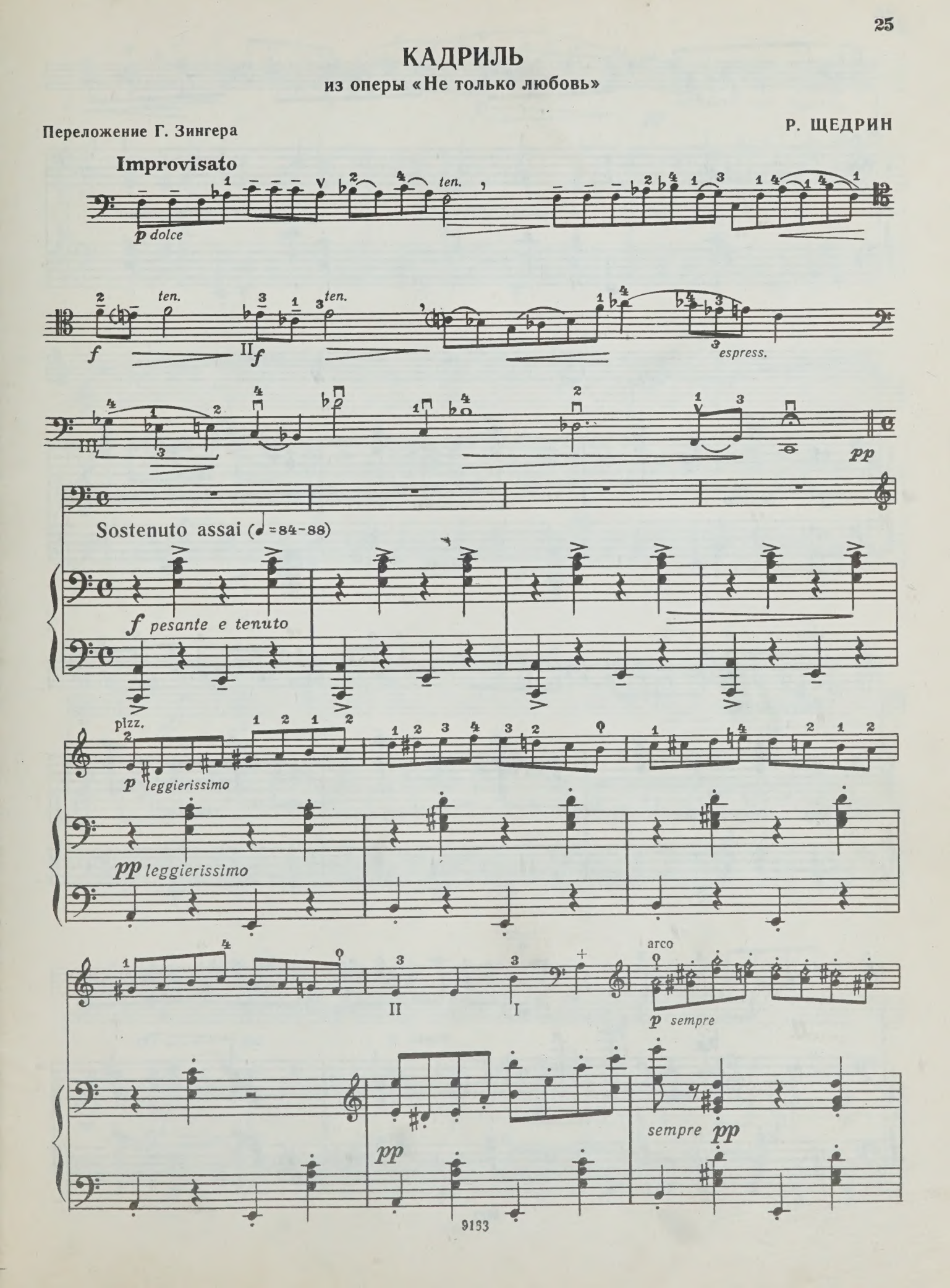

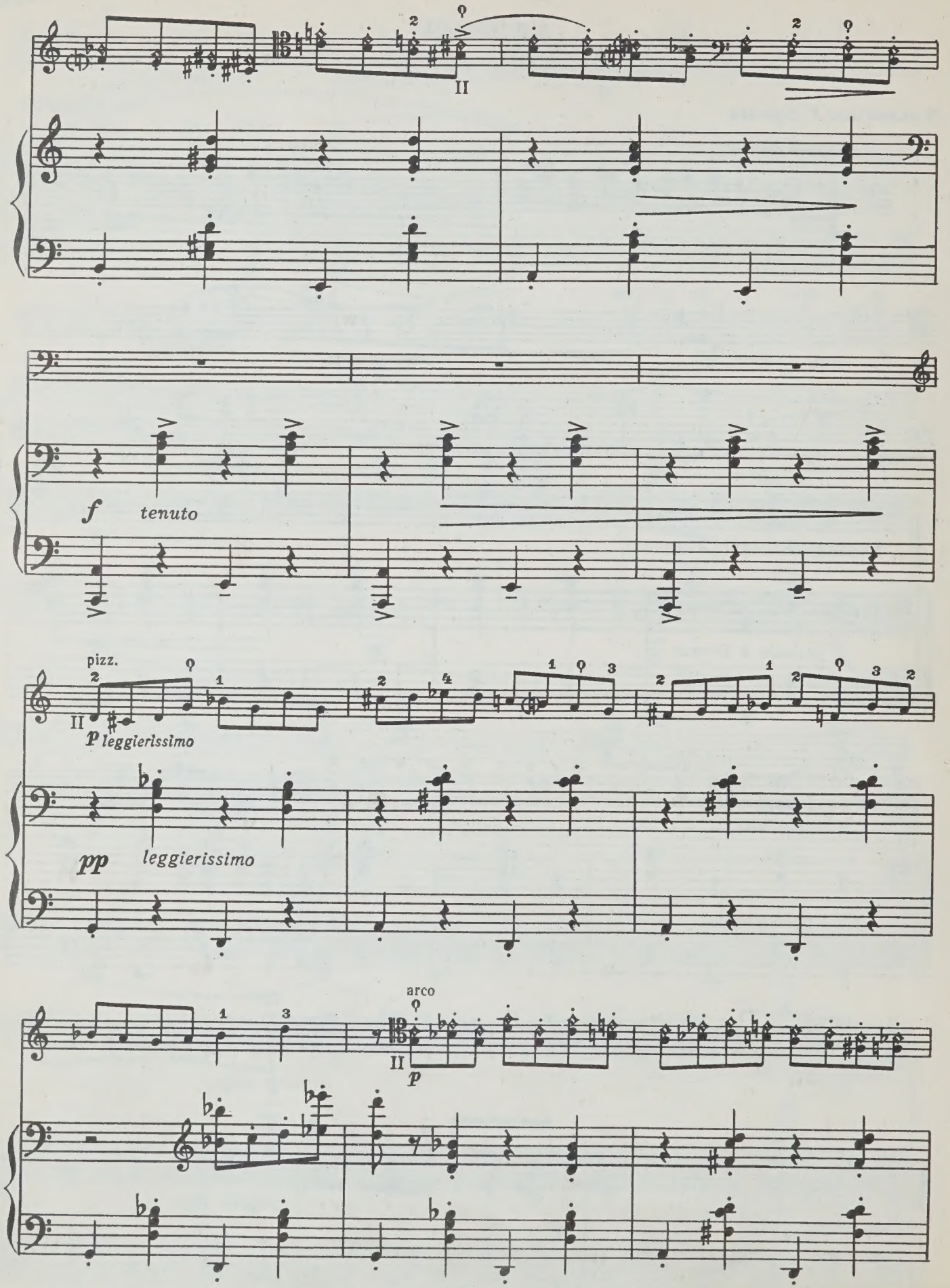
f
tenuto
pizz.
p leggierissimo
pp
leggierissimo
arco
p

dolcissimo con elegante

pp

pp

II

I

8

sff

pp

sff

pp

pizz.

p vibrato

pp

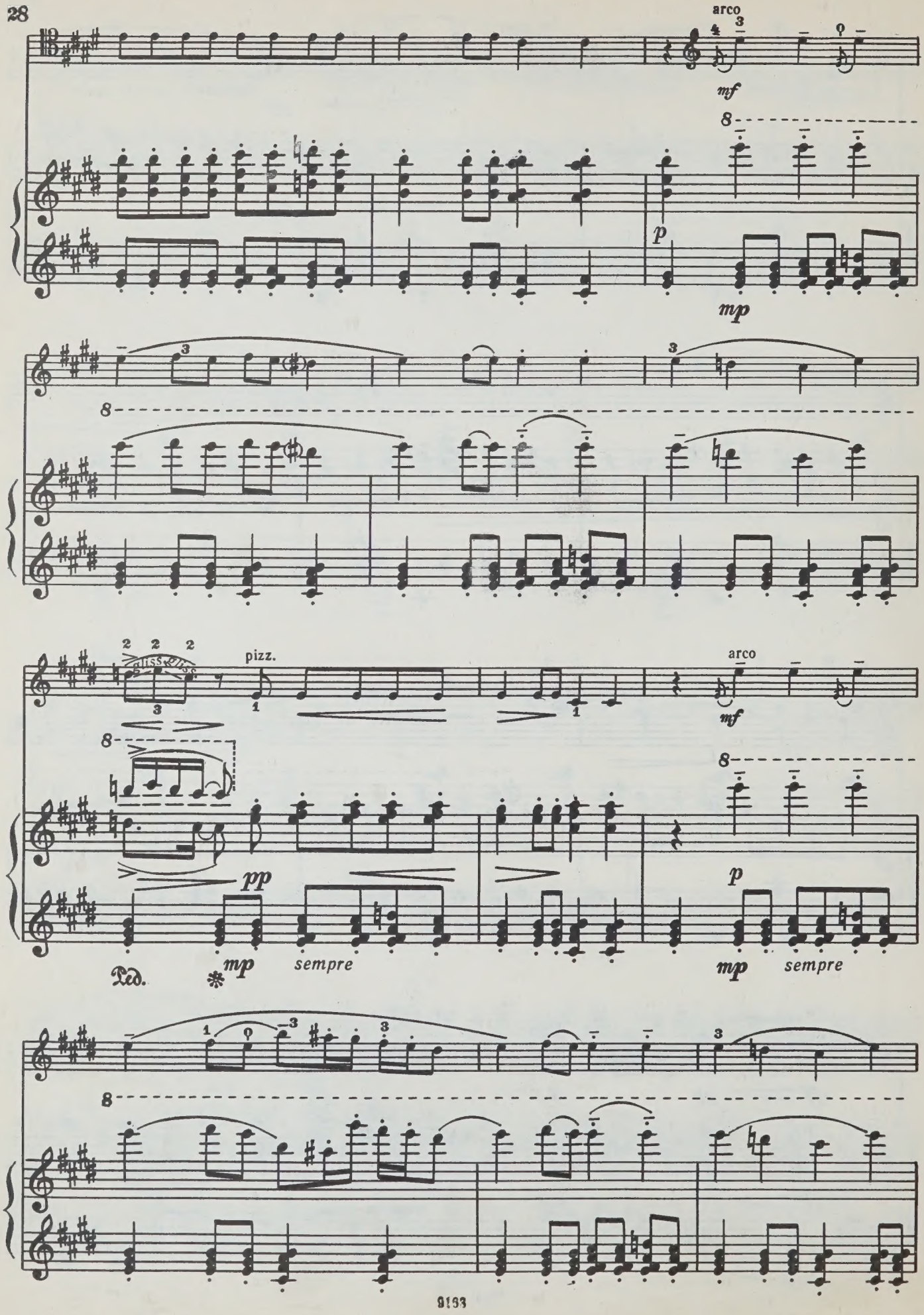
arco
mf
p
mp
gliss.
pizz.
pp
mp
sempre
Ped.
arco
mf
p
mp
sempre

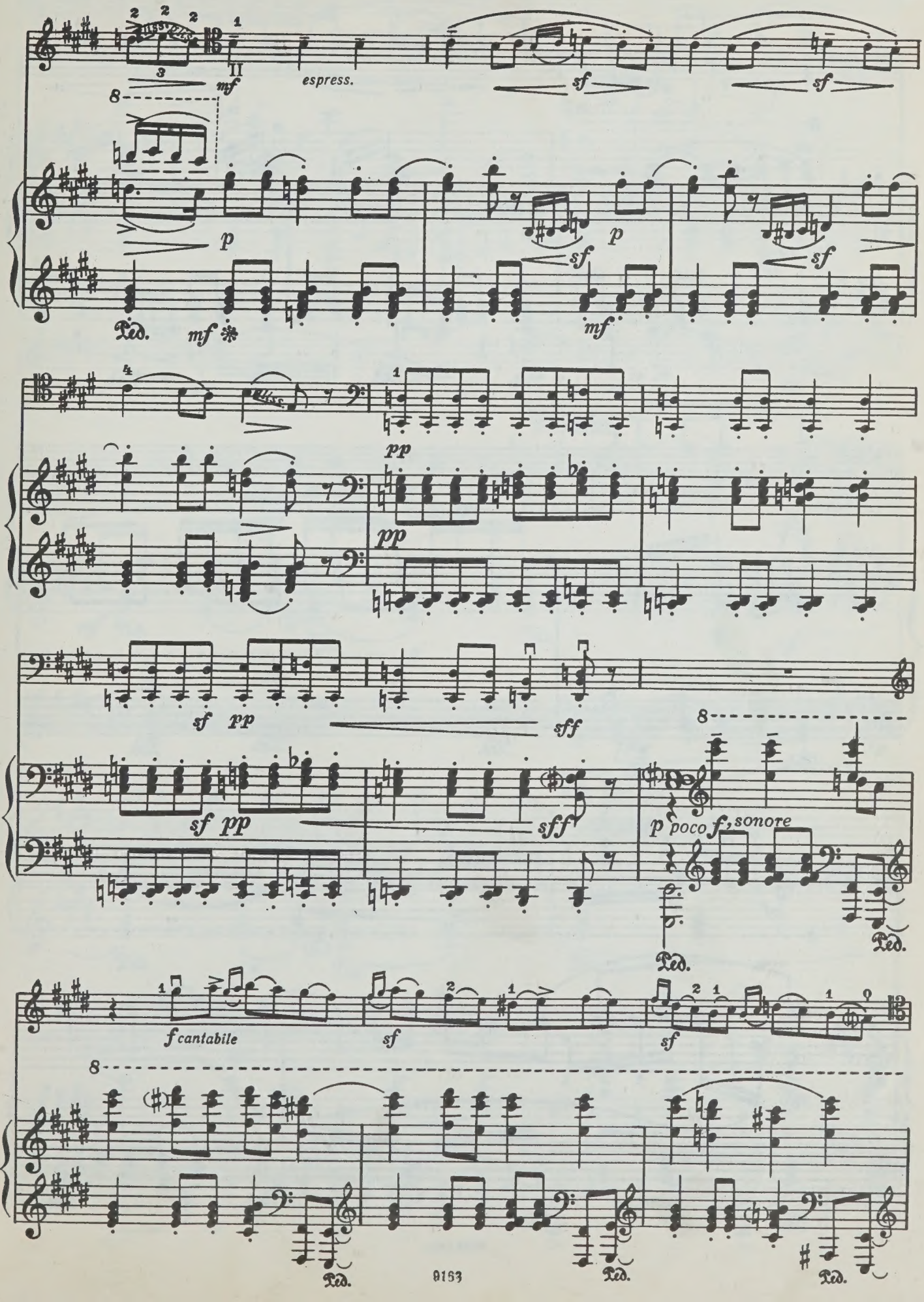
espress.
mf
sf
p
pp
sff
p poco f, sonore
f cantabile
Ped.

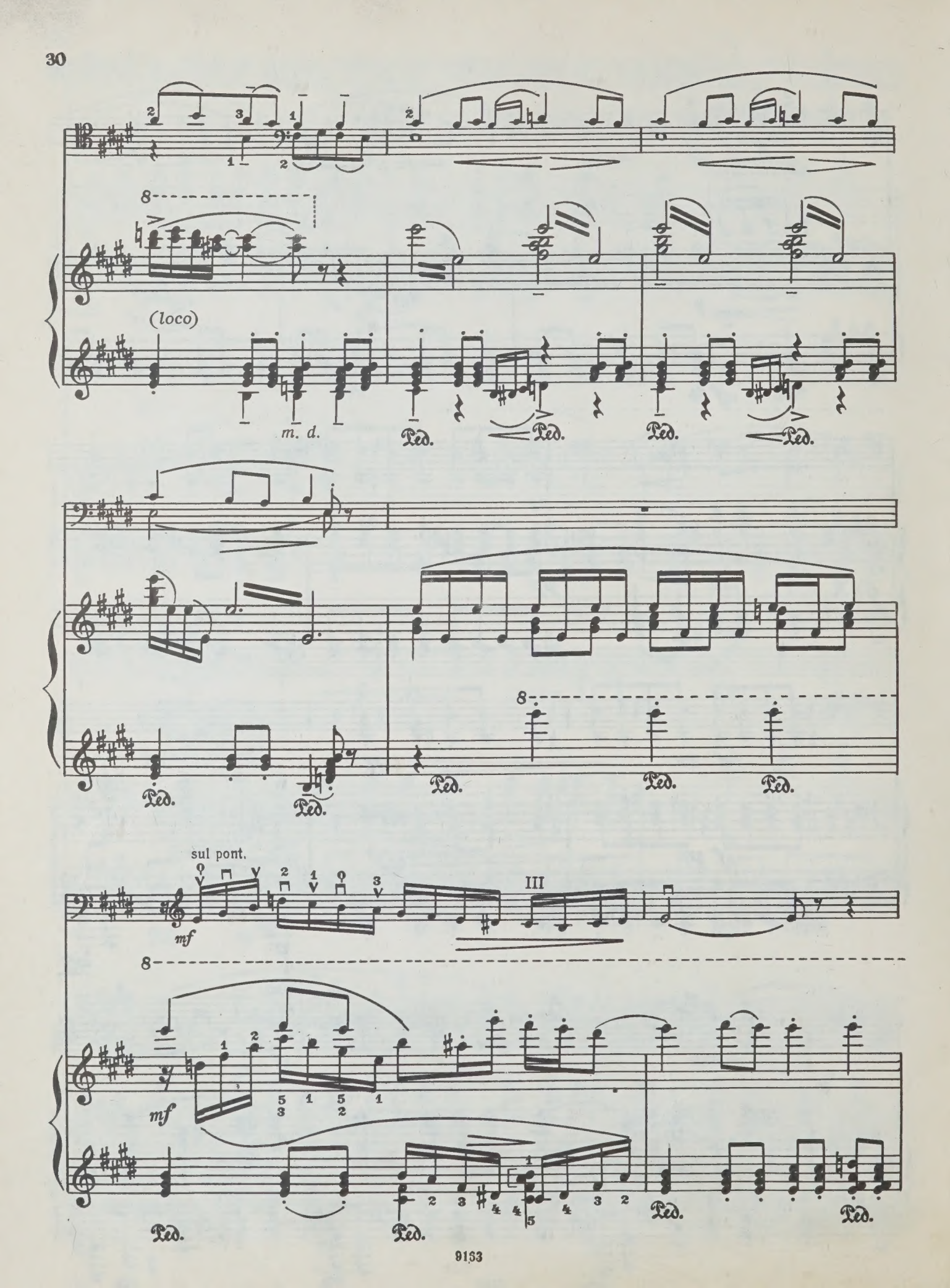
(loco)
m. d.
Ped.
sul pont.
mf
III

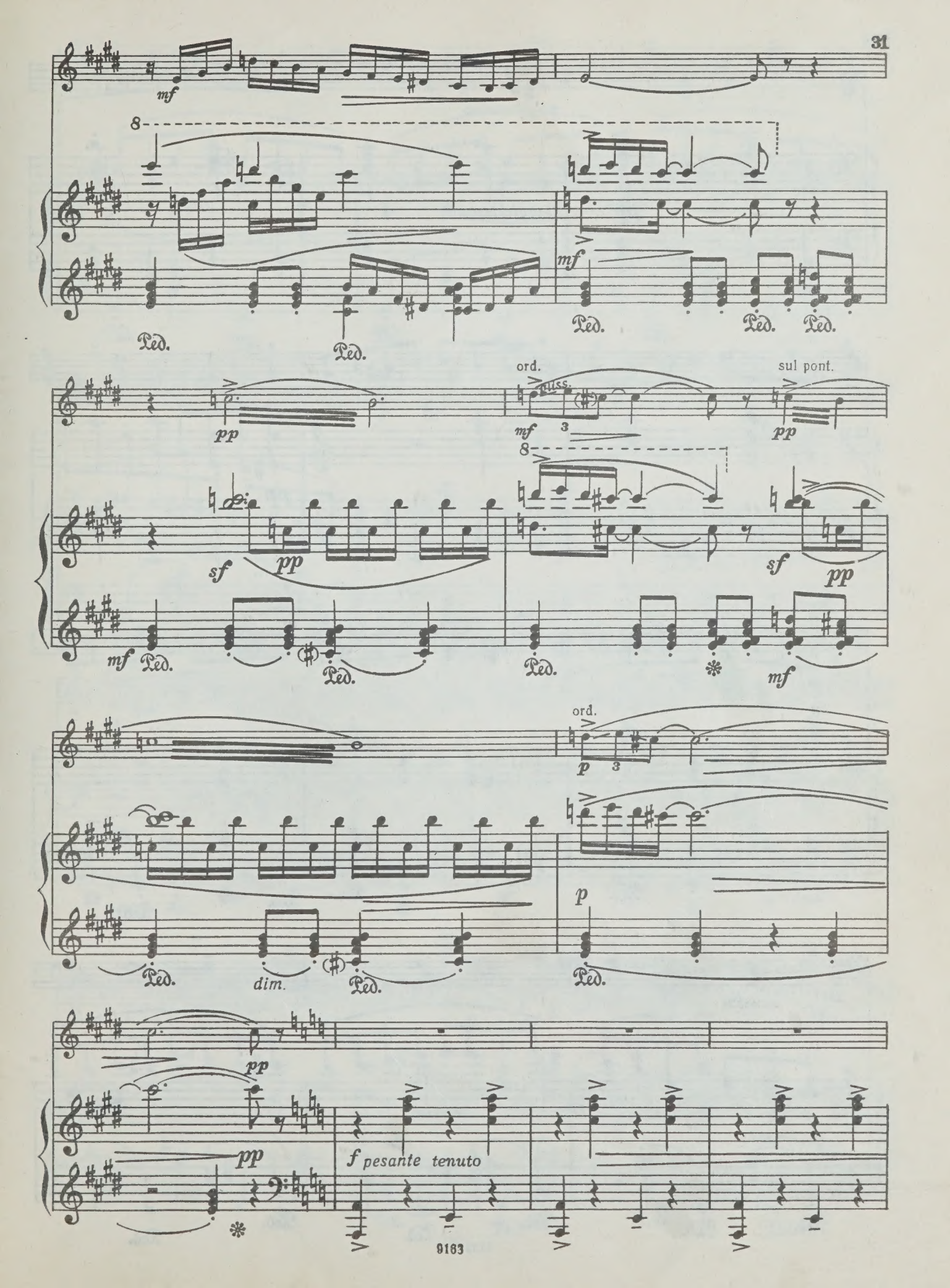
mf
8
Ped.
mf
Ped.
Ped.
Ped.
ord.
sul pont.
pp
mf
3
pp
8
sf
pp
sf
pp
mf
Ped.
Ped.
Ped.
mf
ord.
p
3
p
Ped.
dim.
Ped.
Ped.
pp
pp
f pesante tenuto

pizz.

pleggierissimo

pp

leggierissimo

pp

arco

p

III

mf

cantabile

II

p sempre

Ped. * Ped. * Ped. Ped. * Ped. *

Ped. Ped. Ped. Ped. Ped. Ped.

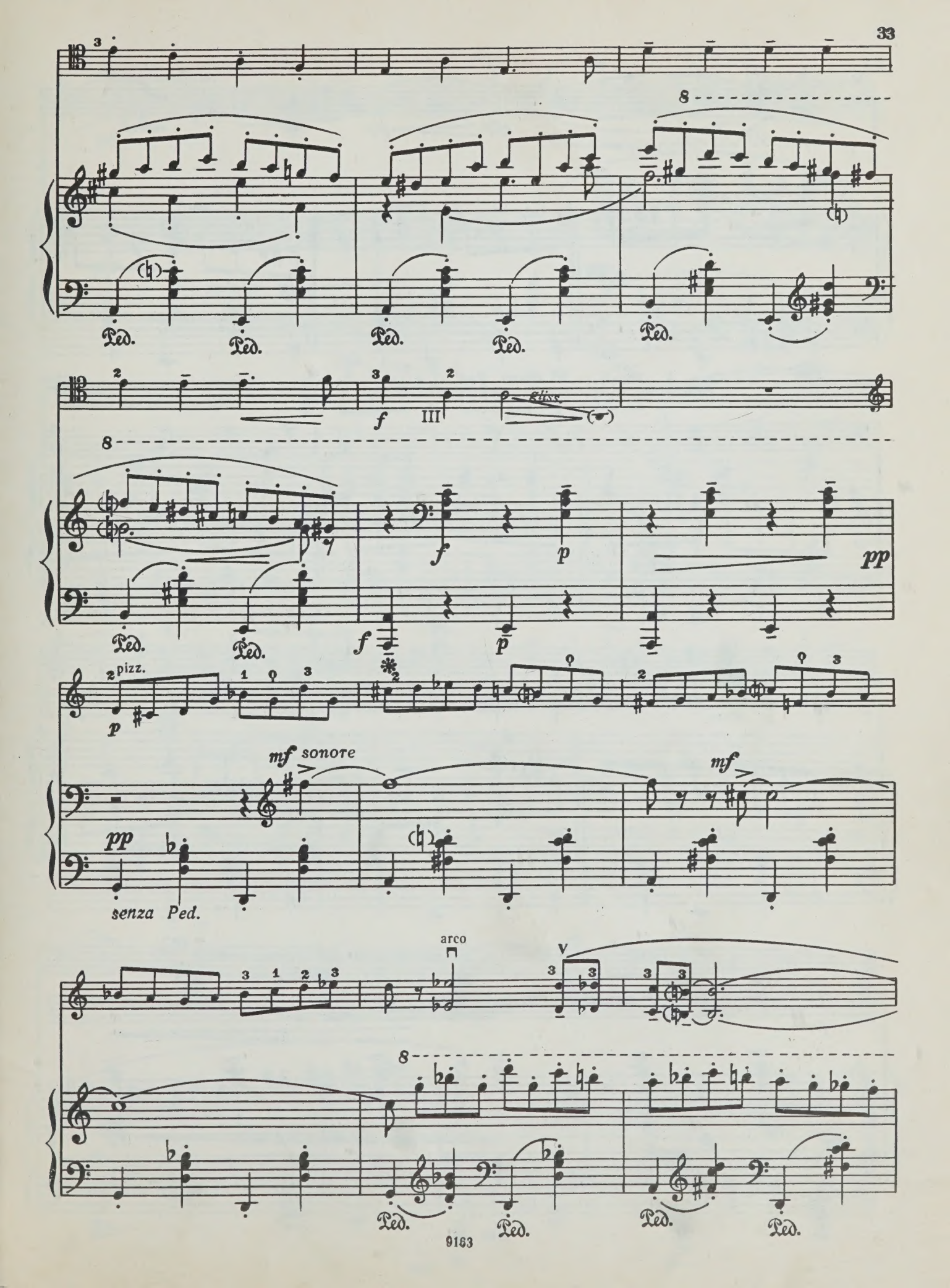
Ped.
f
III
gliss.
p
pp
pizz.
mf sonore
senza Ped.
arco
V

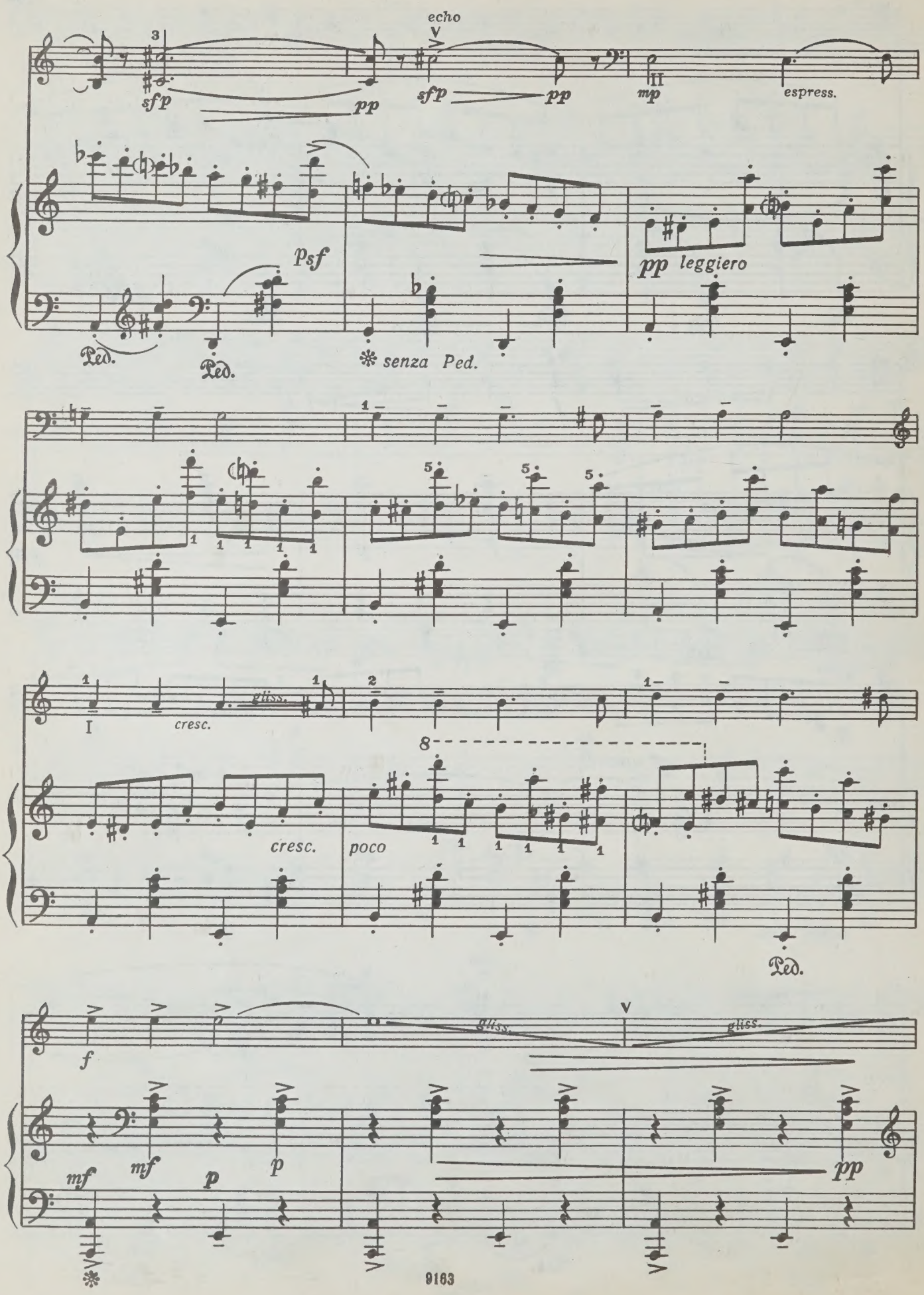
echo
sfp
pp
sfp
pp
mp
espress.
psf
pp leggiero
Ped.
Ped.
senza Ped.
cresc.
gliss.
cresc.
poco
Ped.
f
gliss.
gliss.
mf
mf
p
p
pp

pp

pp

pp

Ped.

pizz.

arco

gliss.

mf

pp

pizz.

arco

mf

mp

p

II

p

gliss.

gliss.

sf

pp

pizz.

mp

p

ppp

pp

Ped.

ВЛАСОВ ВЛАДИМИР АЛЕКСАНДРОВИЧ

КОНЦЕРТНАЯ ПЬЕСА

ЩЕДРИН РОДИОН КОНСТАНТИНОВИЧ

АНДАНТИНО И КАДРИЛЬ

из оперы «Не только любовь»

для виолончели и фортепиано

Редактор В. Дьяченко
Техн. редактор С. Буданова
Корректор А. Барискин

Подписано к печати 19/IV-76 г. Формат бумаги 60×90 1/8.
Печ. л. 6,0. Уч.-изд. л. 6,0. Тираж 1000 экз. Изд. № 9163.
Зак. 2731 Цена 60 к. Бумага № 1

Издательство «Музыка», Москва, Неглинная, 14

Московская типография № 9 Союзполиграфпрома,
Волочаевская, 40

$В\frac{90601-271}{026(01)-76}$ 515—76

60 к.

UNIVERSITY OF TORONTO
cello
EDWARD JOHNSON
MUSIC LIBRARY

LIBRARY
MAR 7 1977
OF TORONTO

Violoncello

M
233
V53K6
1976

КОНЦЕРТНАЯ ПЬЕСА

В. ВЛАСОВ

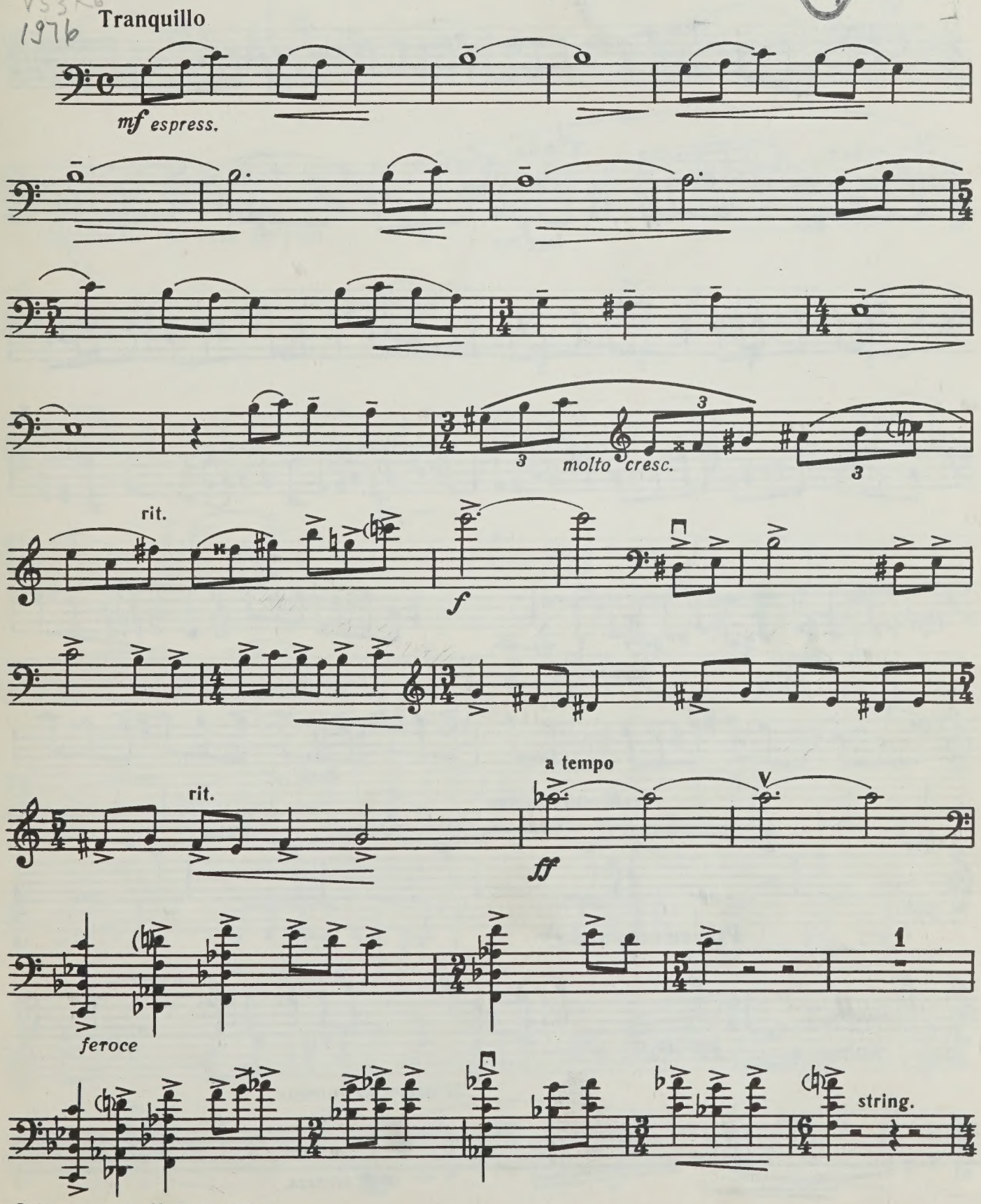

© Издательство «Музыка» 1976 г.

Violoncello

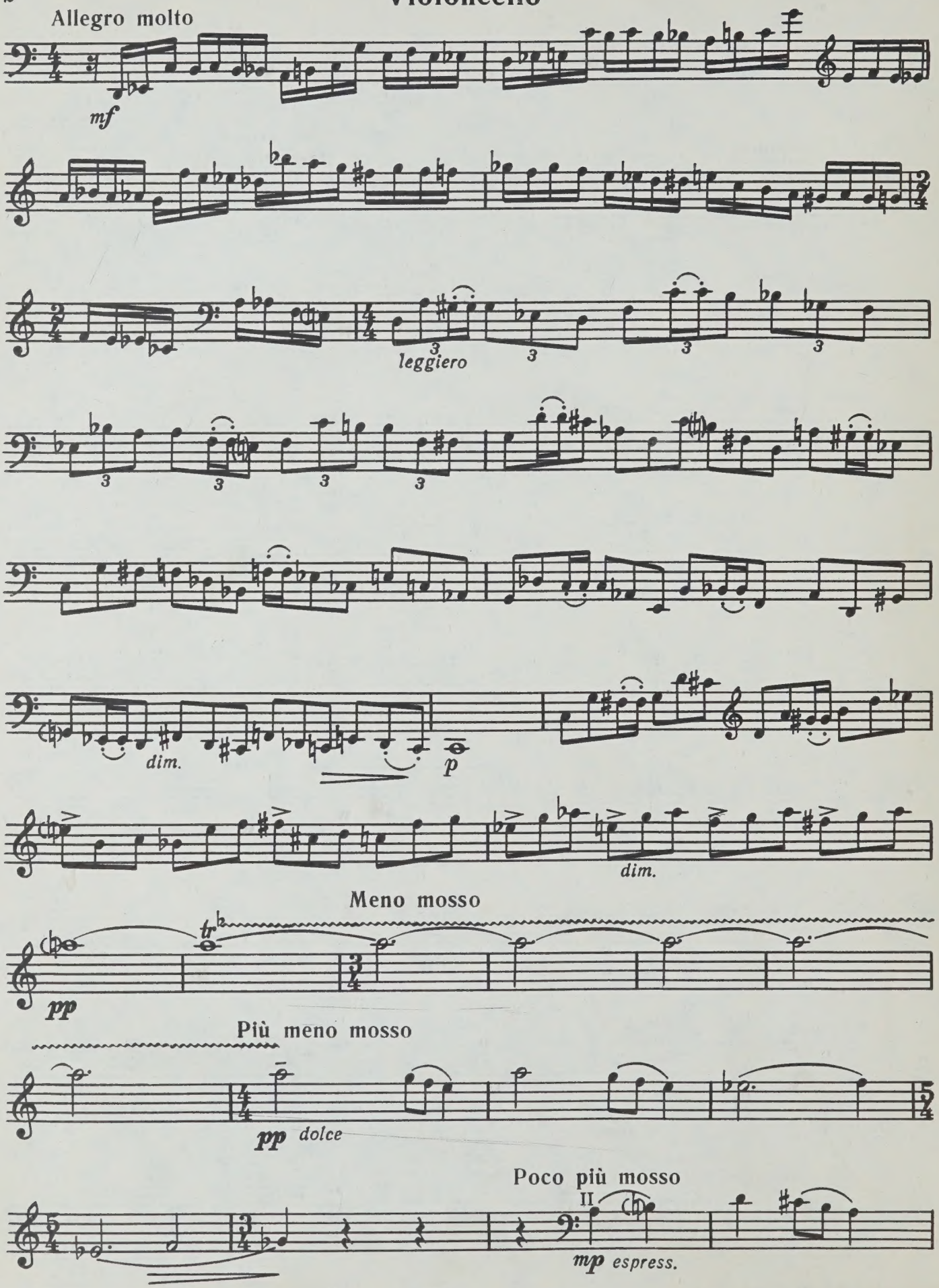

Violoncello

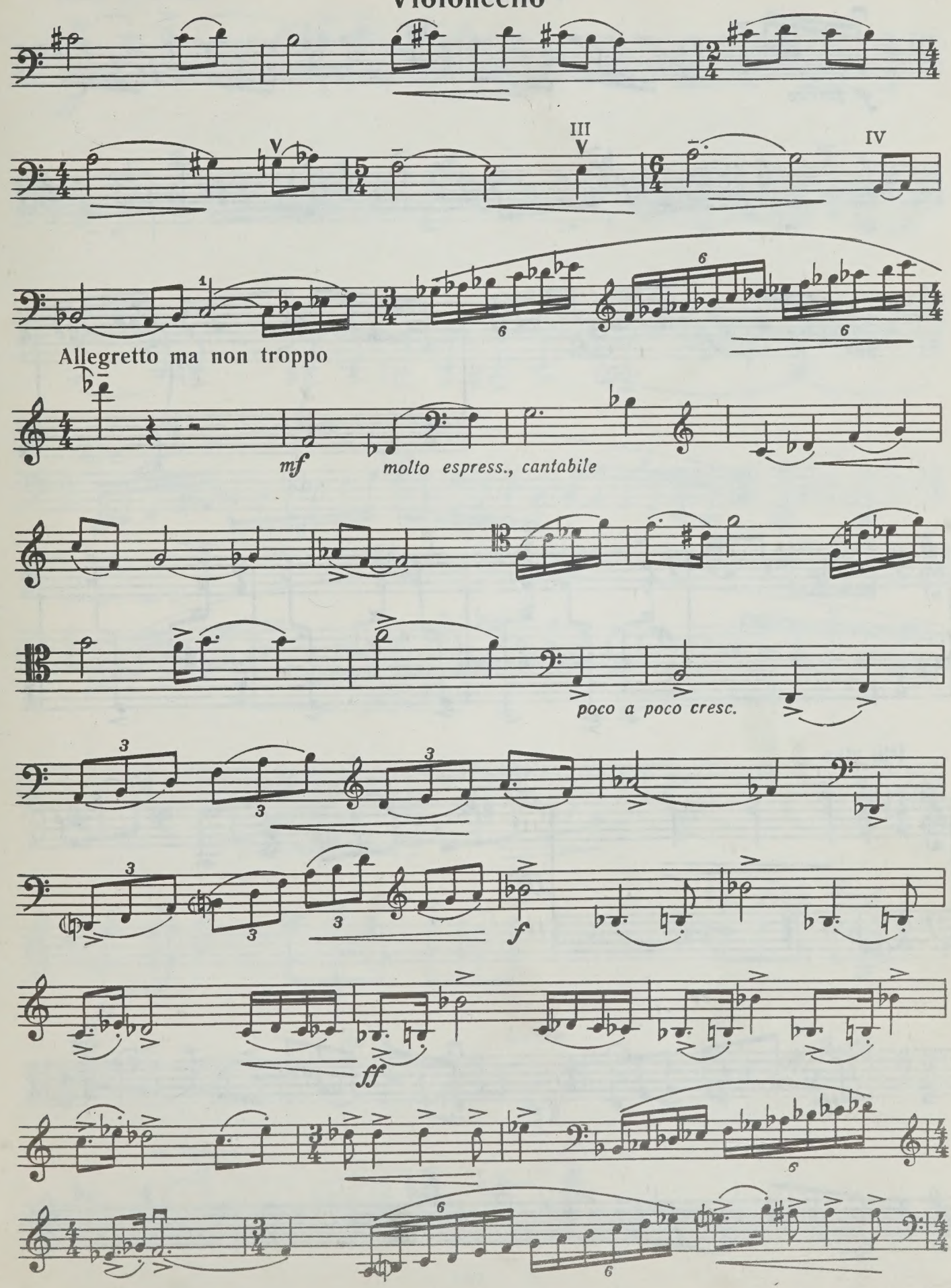

Violoncello

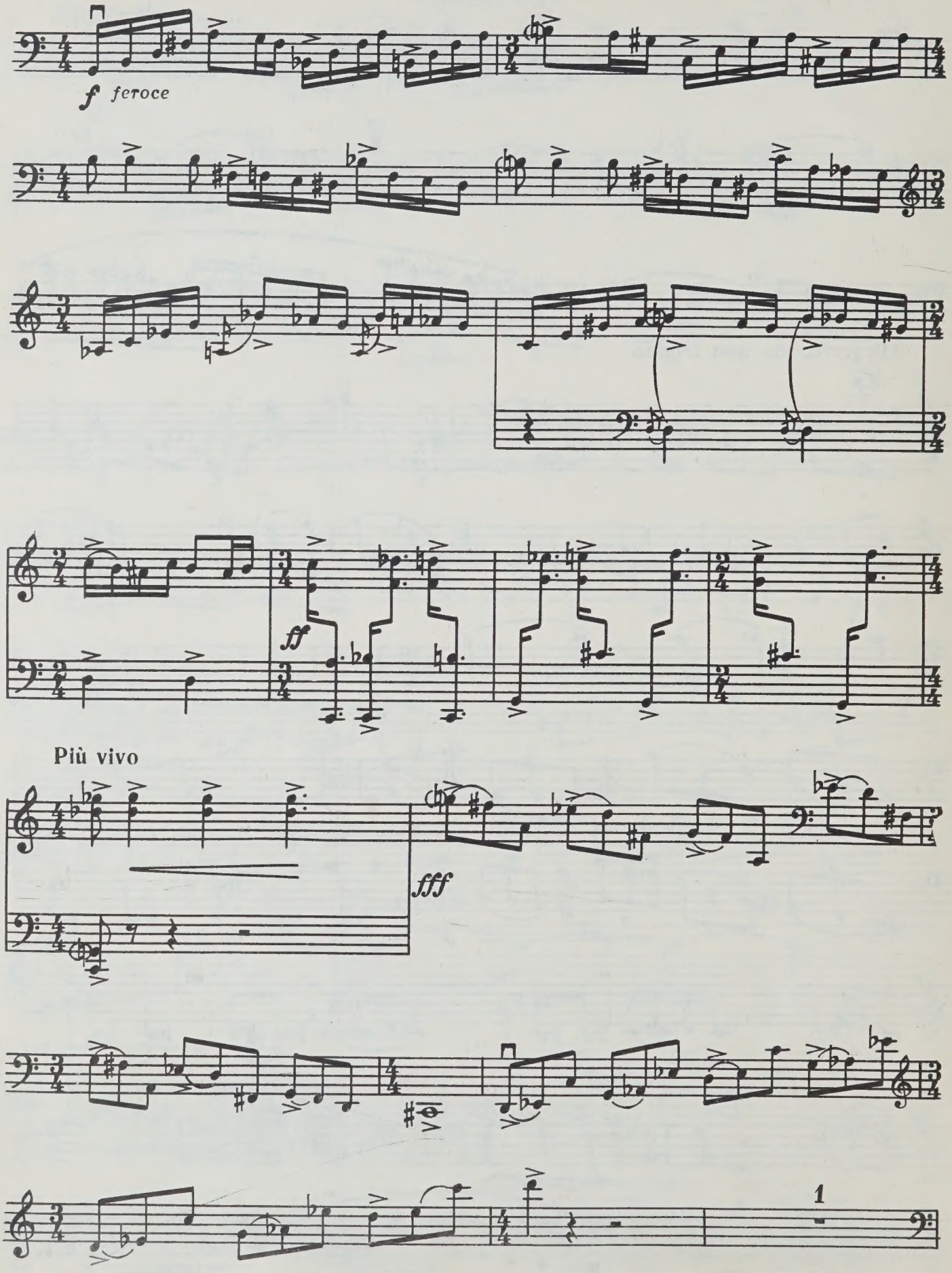

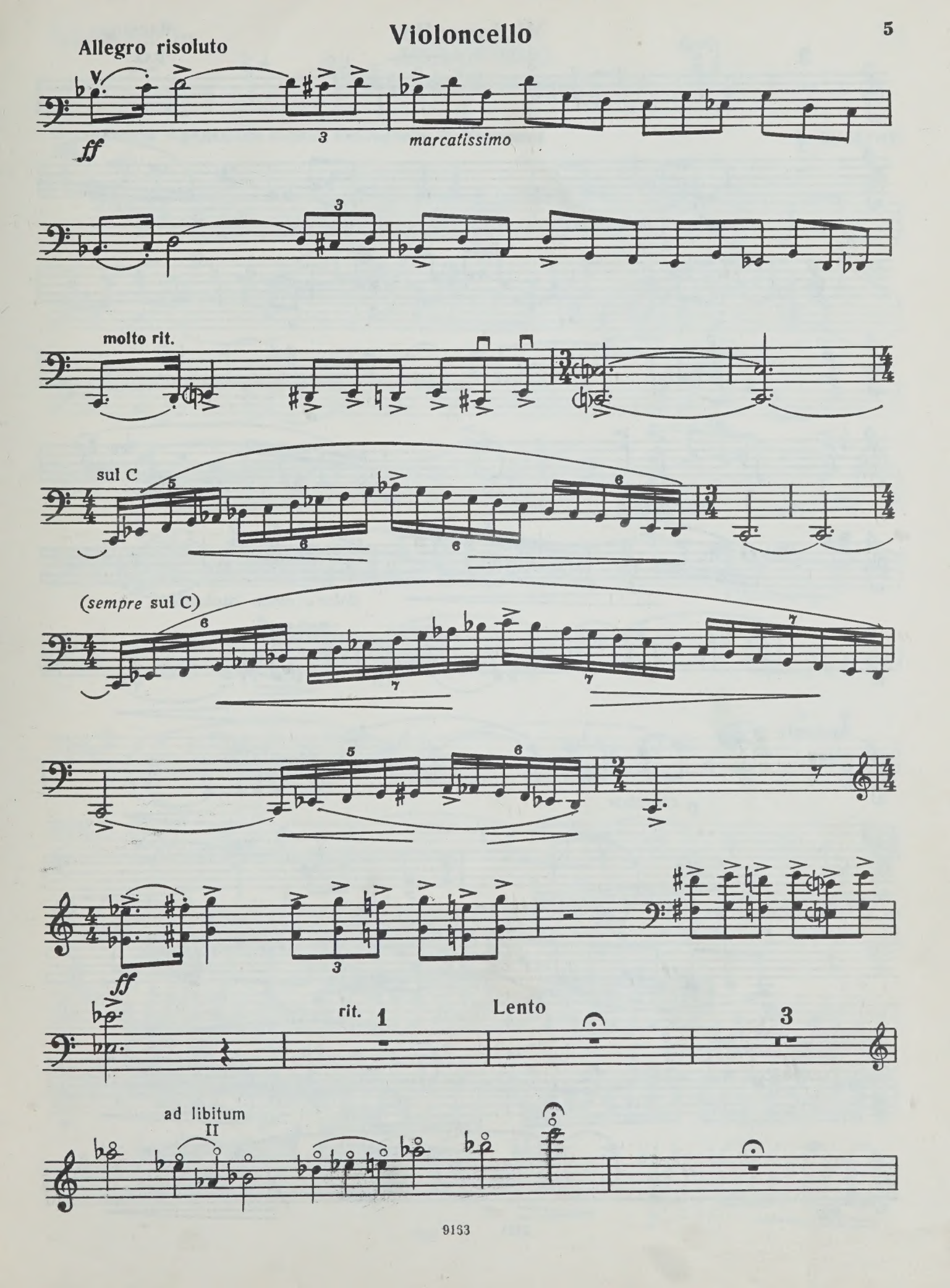
Allegro risoluto
ff
marcatissimo
molto rit.
sul C
(sempre sul C)
ff
rit.
Lento
ad libitum
II

Violoncello

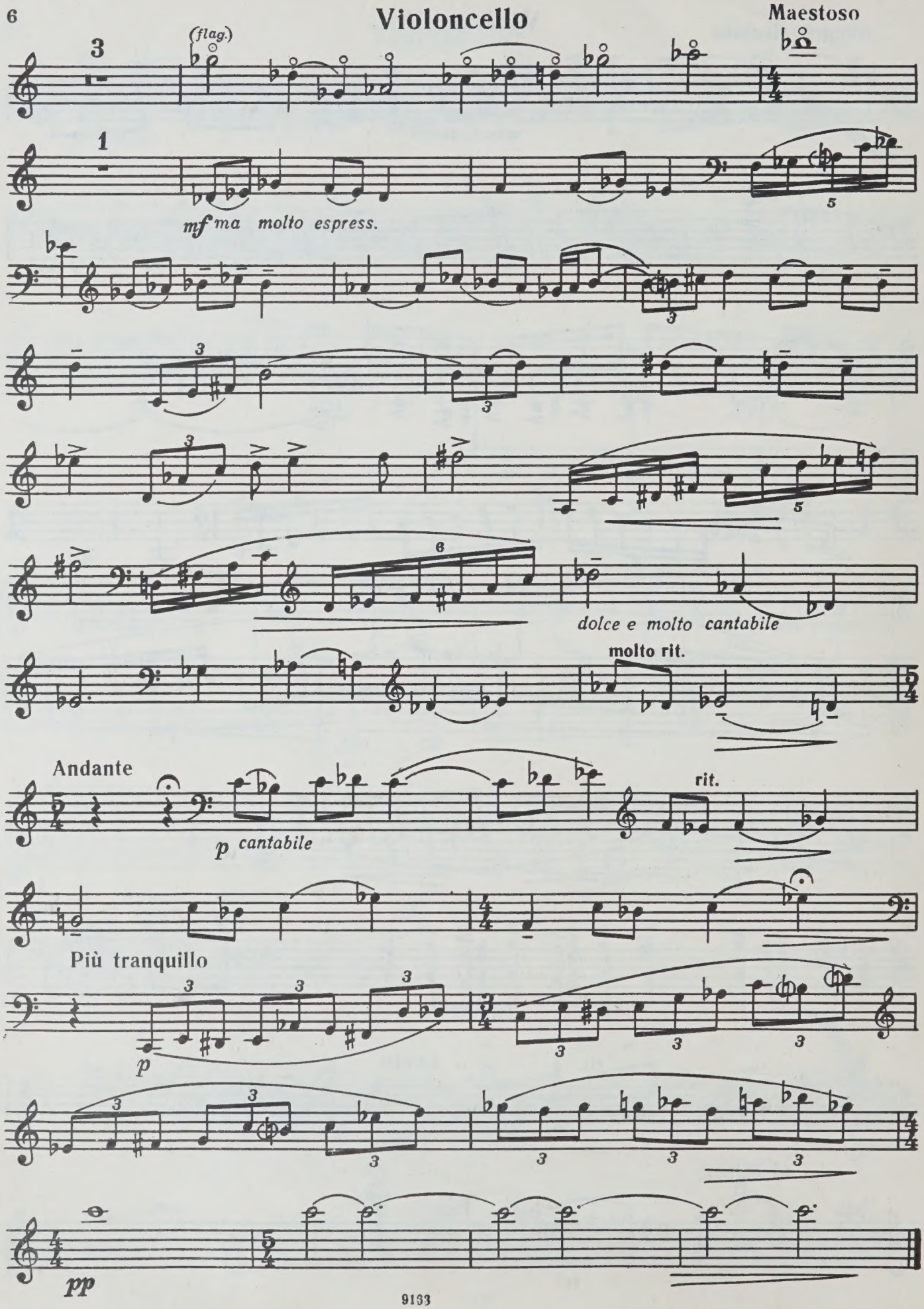

АНДАНТИНО

из оперы «Не только любовь»

Переложение и редакция партии виолончели М. Хомицера

Р. ЩЕДРИН

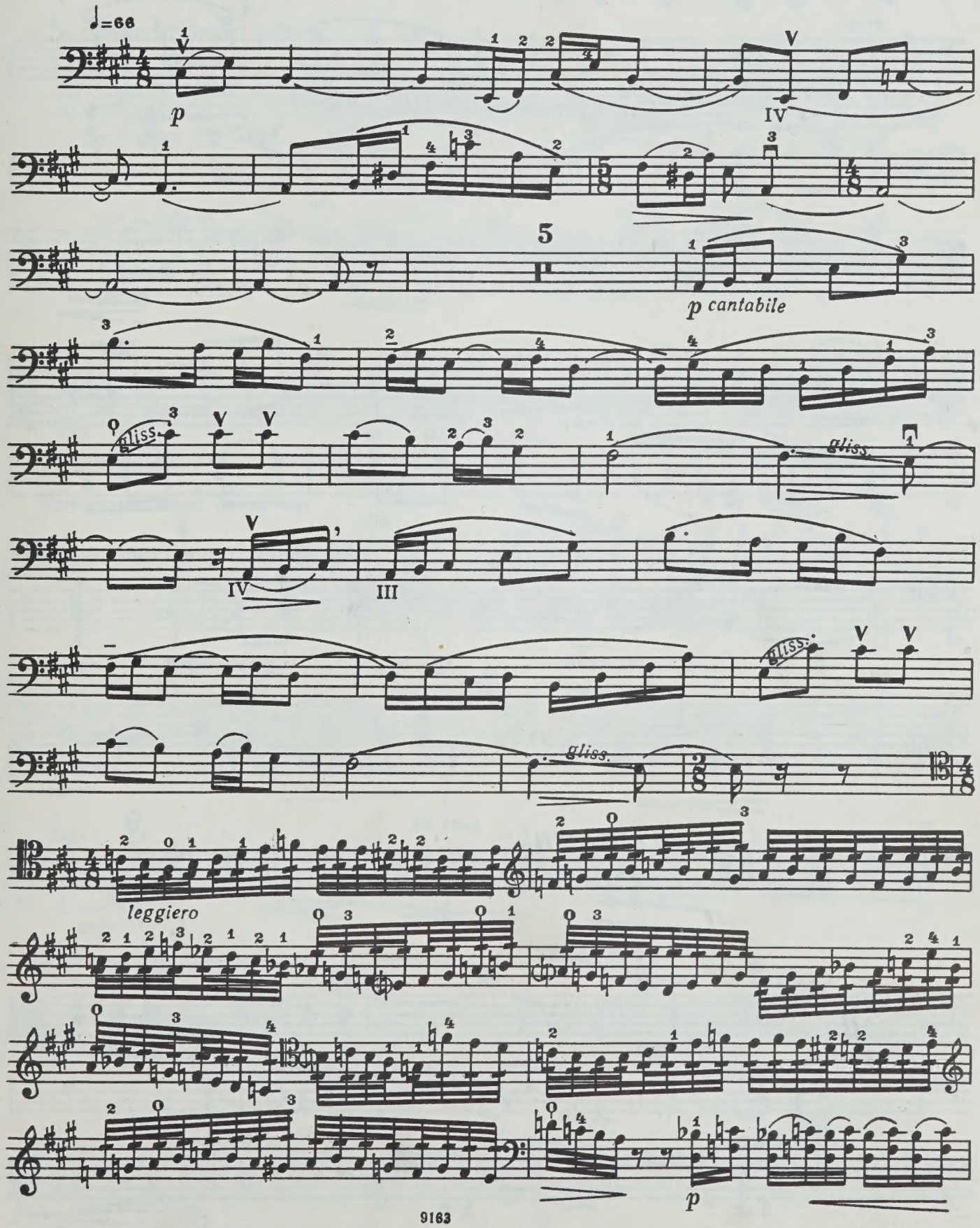

Violoncello

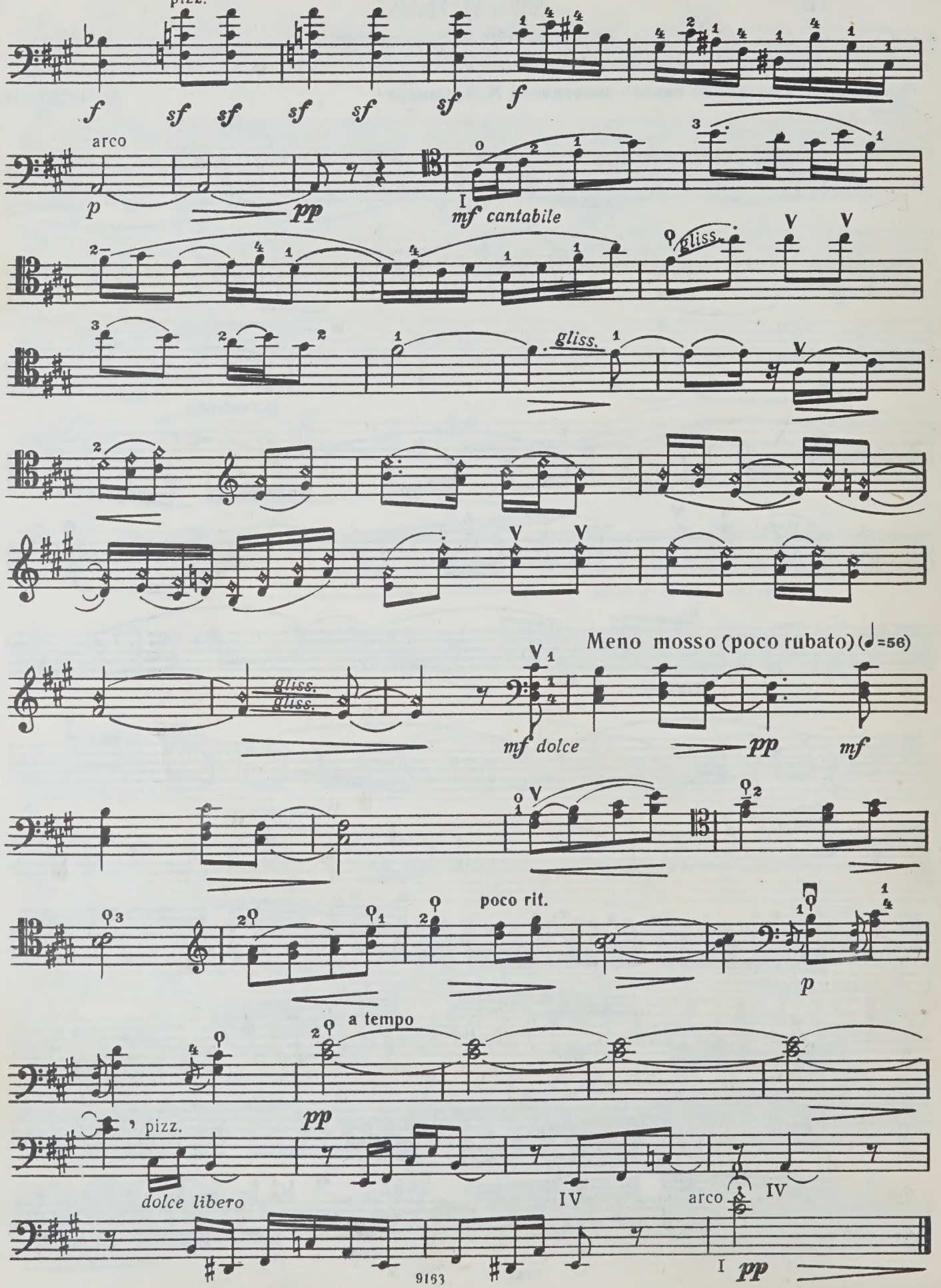

КАДРИЛЬ

из оперы «Не только любовь»

Переложение Г. Зингера

Р. ЩЕДРИН

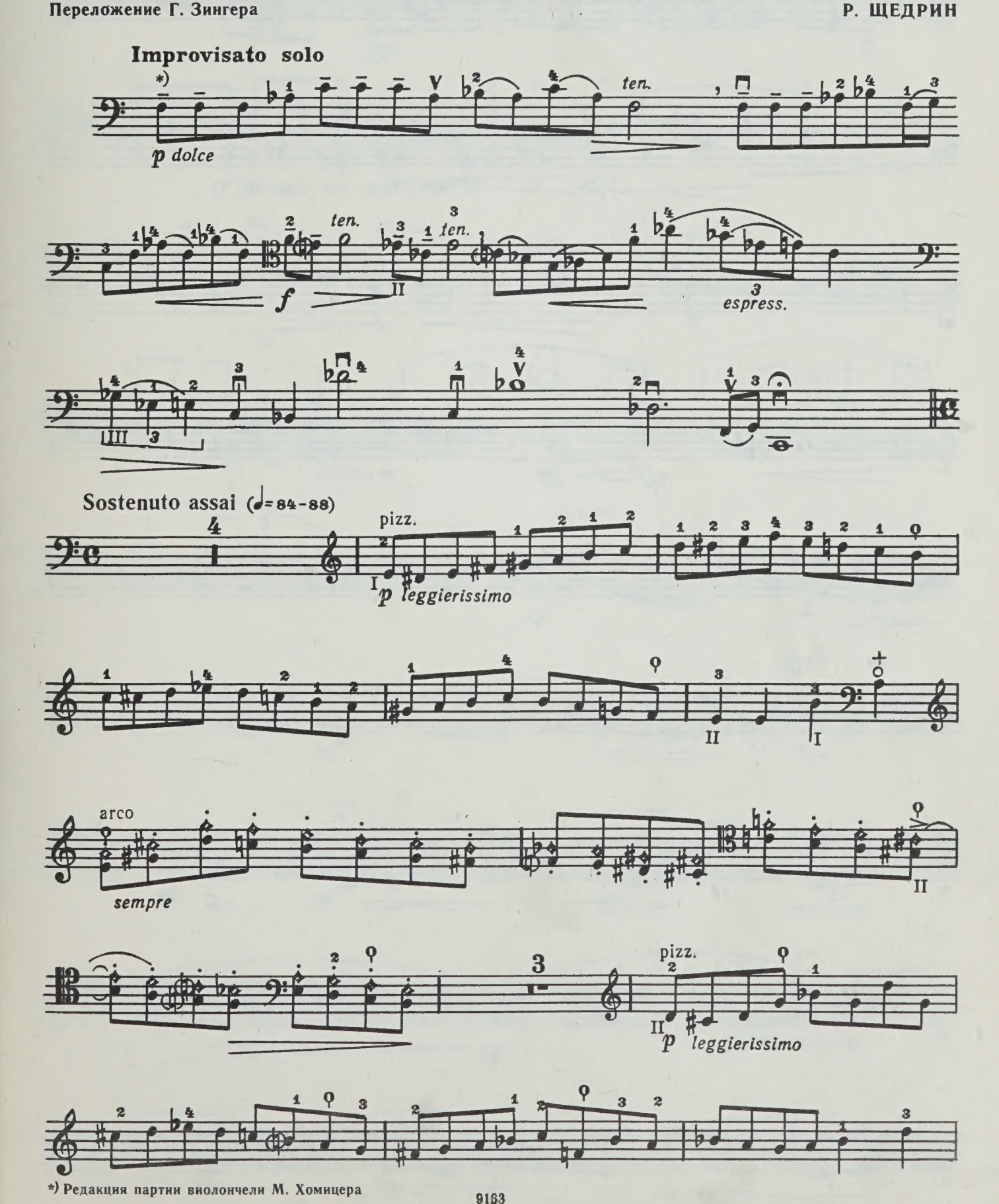

*) Редакция партии виолончели М. Хомицера

Violoncello

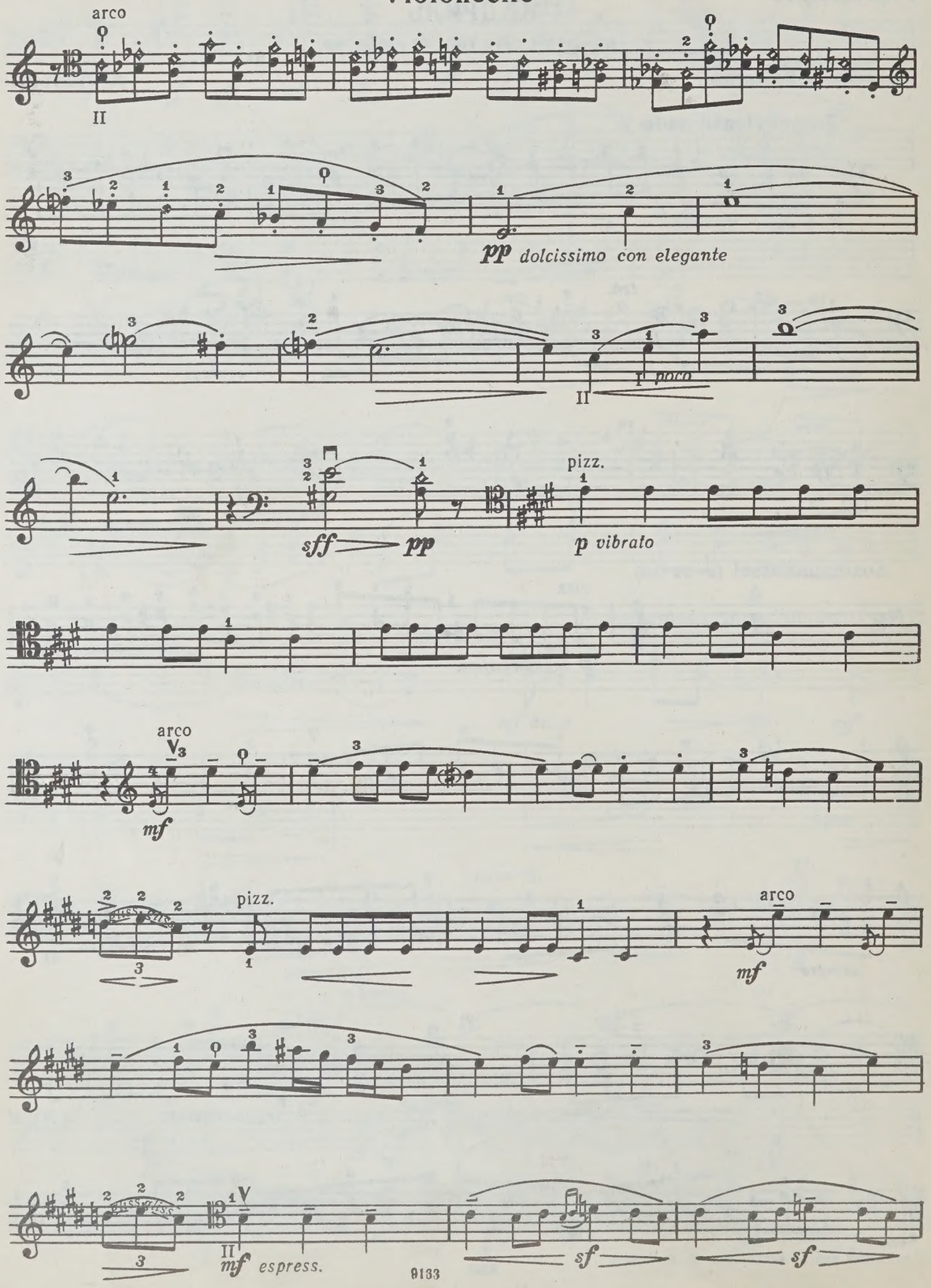

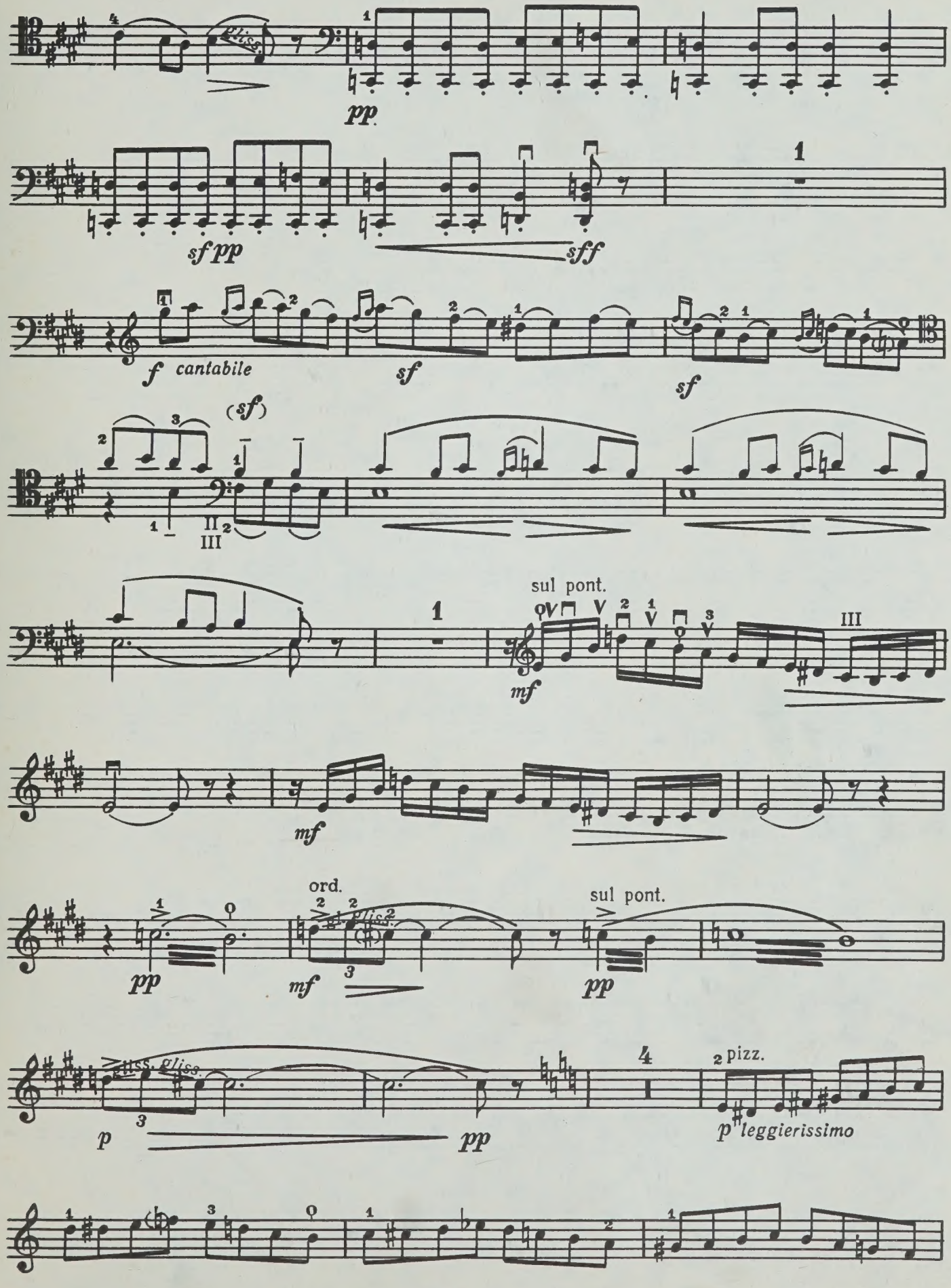
pp
sf pp
sff
f cantabile
sf
sf
(sf)
sul pont.
mf
III
mf
ord.
sul pont.
pp
mf
pp
p
pp
pizz.
p leggierissimo

Violoncello

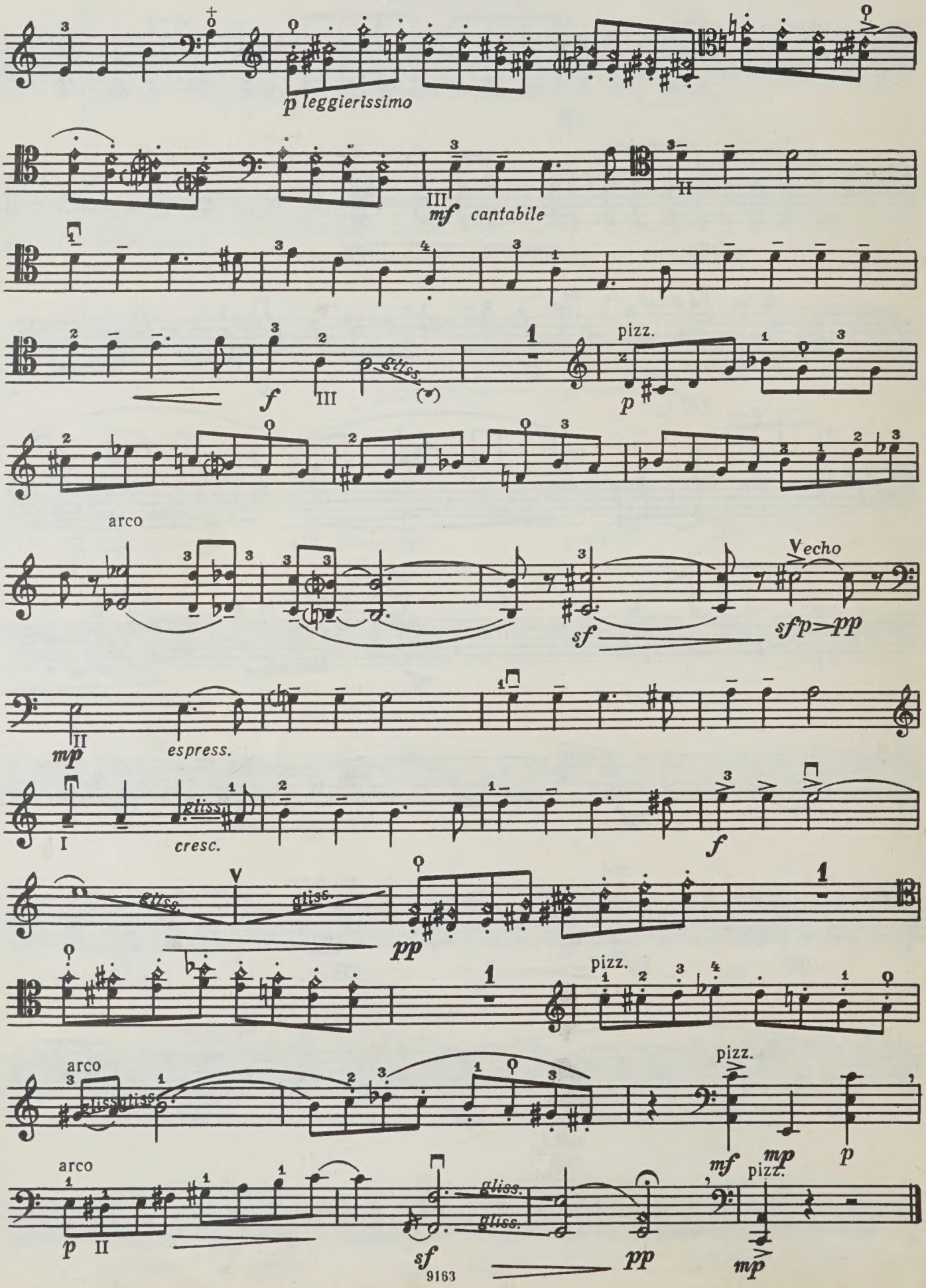

WHEN THIS BOOK WAS CHARGED OUT THE
FOLLOWING PARTS WERE IN THE POCKET:

cello	1				

CIRCULATES ONLY WITH
ALL PERFORMING PARTS

PLEASE DO NOT REMOVE
CARDS OR SLIPS FROM THIS POCKET

UNIVERSITY OF TORONTO LIBRARY

M
233
V53K6
1976
c.1
MUSI